1995
Getting
Sail
KAREN L. HASSEY

Yearbook 1995
373.73 YEA
3760500175786C
Silver Lake Regional High School Library

Setting Sail

Library
Silver Lake Regional High School
Kingston, MA 02364

Table of Contents

Seniors ..... 3 •

Underclassmen ..... 93 •

Administration
& Faculty ..... 99 •

Sports ..... 111 •

Clubs ..... 141 •

Business & Parent Ads .... 155 •

Silver Lake Regional
CUSHMAN
High School Library

Setting Sail

As the Class of 1995 sets sail from the shores of Silver Lake, they take with them their many memories of the years that were spent together. For the first time in several years we remained one student body, working together through high school. As we embark into deeper waters, our experiences at the Lake will have prepared us for all of the obstacles which we will face on our voyage into the future!

Determination and Courage

are the lessons taught us by Ms. DeFeudis

Julia DeFeudis
September 19, 1949
November 4, 1994

The Class of '95 dedicates this yearbook to Ms. Julia DeFeudis who taught Spanish at Silver Lake for nine years. Ms. DeFeudis had an enthusiasm for life and a dedication to teaching. While at Silver Lake, she introduced the Conversational Spanish class where students used the language to create scenarios which one encounters in everyday life. For five years she also served as advisor to the yearbook. She is truly missed.

"...perhaps I am here to touch but a single heart - or to fill a single need - or to share my strength with one who needs a shield against a hostile world.

" I do not know - perhaps it is destined that I should not know - but another may know -

and understand -

and be grateful."

Winston O. Abbott and Bette Eaton Bossen

SENIORS

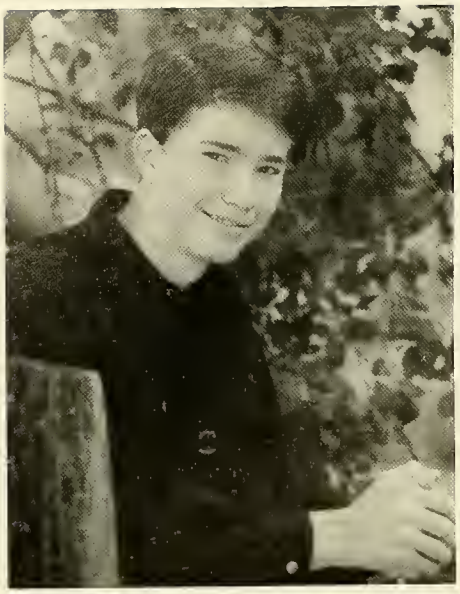

Ethan M. Adams

Thanks — Mom, Dad, Jason & Alicia. It's been a lot of fun. Good luck next year — BK, NF, BD, PF, RK, AH, TP, MA, CS, DM, MB, RM, JA, HH, AR, & MM. "GO PATS" Class of '95 good luck in whatever you decide to do!!!

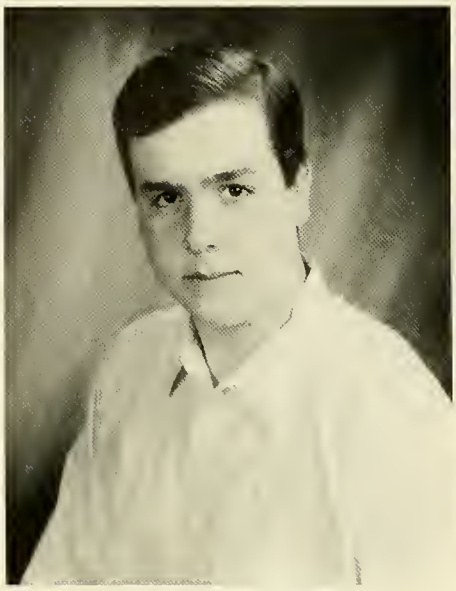

Michael P. Akley

Thanks Mom + Dad. Have fun Smitty, Karl + Jay. Good luck Kathy + Bill and Rick + April. Go nuts, Rog + Ed. Killem all Dave. Sears rules. N.F.L. Pick em. G.F.G. B.Z, J.G., J.S., P ETA Jhonny G. Wiffle ball rules, always thanks K + R and W.B. Tossers, Jimmy P. Dave + O.J. Go M.S.K.J.Z + Q

Wesley M. Allsopp

Thanx Dad, Mom, and Matt — I love you! Have fun next year Anton — maybe you'll graduate! Thanx BC, Chop, Anton, and Eggman, summer was fun! Thanx to the crew at Evnswd Laura thanx 4 the brow jobs! Julie stay outta Phil's bed! Thanx to AK, CM, JK + rest of the Duxbury crew. Gregg we miss U + will never 4get U. Thanx Paul + Sue 4 everything.

Rebecca A. Alukonis

Mom + Dad — I owe uthe world 4all uvedone 4me. Mike*SkiSmugglers Notch 1/9/94 + Basin. AweSory Missy! 2xTommy + Hampton. Kara — FFsales, 10000Maniacs! Nick — WildCat wkend! Char — Buffet! Matt — Water Country. Hapy memorday Chris! Brian? Thanks ftball girls + team. Pasta! Good luck Tom, Al, CT, JW, KK, MJ, SB, SO + CO95!

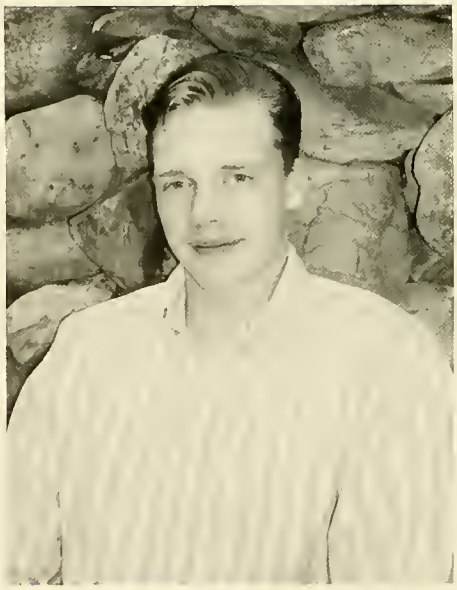

Jesse A. Anderson

Thanks Mom, Dad, Joc, Jared, I Luv U! Pete, best bud go-carts baseball&everything else. Jen thanks for being there. PJ Tim those crazy times&signs. Mag lift. Susannah; I don't know what to say? I better not forget you! Babysitter! Pancakes? Hockey was a blast keep playing guys.

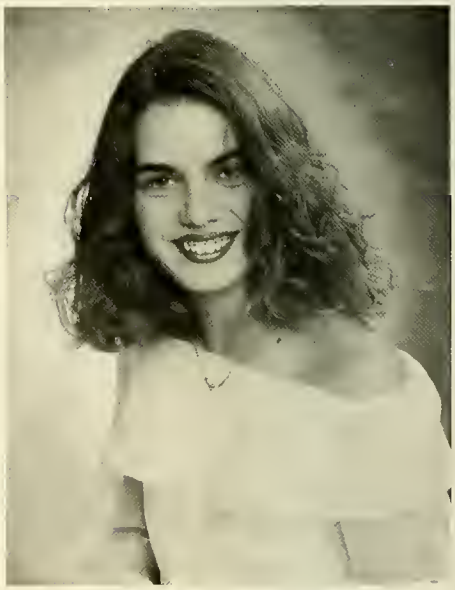

Isabela S. Andrade

Obrigada Todos Que Ajudaram a Fazer Esse Ano Inesquecivel Na Minha Vida. Thanks Mamae, Papai, Beth, John And All My Friends. Eu Amo Voces. Good Luck Everybody. Good Bye Silver Lake, Good Bye Friends, Good Bye America, Brasil Is Waiting For Me.

Jaime E. Andrews

Thanks Mom, Dad, & Kim. Marlena — FF — Never forget the Good Old Days. Anti — CHICKEN! Julie — SPAA! To my SL Cheerin Sistas — Lov Ya! To all of my friends Milley, Kate &the rest of the P-club, Vetra, Steph (Camp), Mul, Rudy, DD, Kim — What?, TD. To the rest — May all your Hopes and Dreams come true!

Jessica L. Anti

Mom, Dad, Tom&Stacia, I Luv Ya! *Jamer* chicken&boomshaka Murph — 55&Italy! Dewey-H — JB&RS — Thanks! Danielle — CC! MM — Pin W! Paul — 1 minute — shakin? Hobbsy — No Im not! Billy — ears&PG! JW + FG — P + C! PU — BM, KL, JJ — NANY! EO-M! DL&BB — BAMPI! *CA-GANG* KD KH JB — 2P KS AM MB NATSKi KM N-All THE REST!* GOOD LUCK!

Courtney L. Arruda

MOM DAD & MA THANX FOR BEING SO RAD! NIKI — BFF MUCH PEACE&LOVE FWEETY! MATT THANKS FOR ALL THE FUN TIMES, YES&I LOVE YA! KERSTIN OH I DONT KNOW! UR THE BEST. MR&MRS R. THANKS FOR EVERYTHING COLE — SWEETY JEN — HORNETFACE — LOVE U GUYS BREND — KEEP YOUR HEAD UP THAD FF COLL — I LYLAS TJ?13

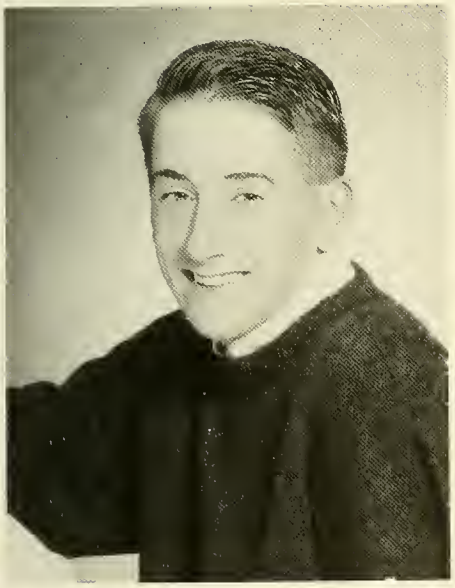

Alan D. Aukstikalnis

Thanks alot Mom, Dad, Dan & Andrew. Guys from the HOOD — Andy, Scott & Deli — CoCo Beware! Bubba — Tattooed at The Wick. JK. Moody Blues. SL — Golf: Joe, Bill, CW, Matt, Laffy & The Pro — DQ. Kess — Godfather. Hodge — Joe Mama! Adam — Petra! Who's Joe Rich? BA. I'm Outta This Freezer! Fun in the sun here I come!

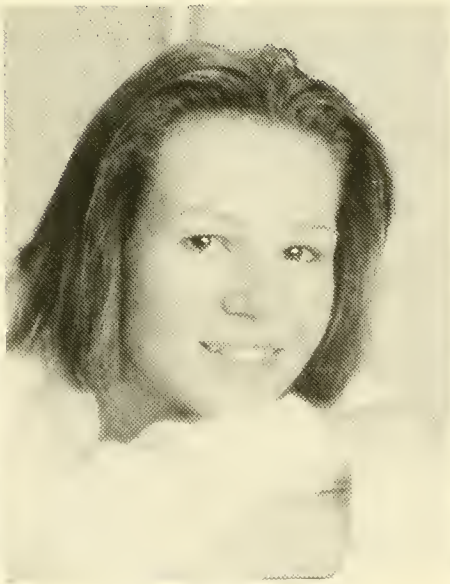

Alyce C. Avenell

Mum, Dad, Aron, & Becky: I Love You! Stacey&Glenn — You guys are the best friends I ever had. Yolanda: I LUV vectors! Kiki: Ya took the words right out of my mouth! SLMB! Sue, Stacey 1 & 2, Whoa, Geeks! MrB., JV, JM, SW, SG, &all: Friendly's! Glenn, I still got in the last word, so WAH!

Matthew A. Bacis

Mom, Dad, Julie, Jim, thanks for always being there. Jim 'The Mule' Ewell, Missy, Alison, and all my friends, good luck, I wish you guys the best. Great Woods. Sunday River ♦♦. Jim, wanna race? Hey Milley, how 'bout those pretzels? Just remember, the best has yet to come! ☺

Stacy A. Badger

THANX MOM DAD STEPH I LUV U JENNY B/F. WHY R U GOING TO CANADA? JW HOJOS 2AM (CHNK) STACE — LOON LYNCH SNOWBANK — CHANNEL 5 FH DINNERS #32 THANX LOPSEY AND DARCHE *OH WHAT A NITE* KEL — HOW TO GET HOME! BOSTON DOTTY SAID ALLI DAKOTA JAY JASON MIKE KH KB BK ON DREAMS WE WILL DEPEND

Jamie Badore

Jennifer E. Bailey

Ma, Dad, Ker — thanx 4 — believing Stac U R the Best B/F SU Hou + Lyn — summa'94 Pit — Hojas — Roach motel — DuxPSt *Tim* K + Court memories 4-EVA D phone calls KWpsis Jen summa'92 Steph APBio FH #13 Coach — thanx 4-laughs Good Luck Class '95

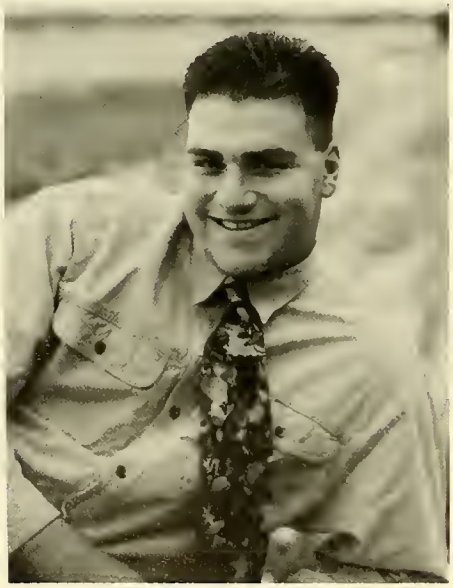

Michael S. Baird

Thanks MomandDad foreverything ILUV YOUMissy AlwaysAPlaceForYouInMyHeart Football Mul Luke Greg Travis Roby Mule Suly NielSchmidTODAY Track Bugs Mcd Dave SteveO Cook FisherT 49 *WIERDOS* Thank You For 11 Years Of Laughter Mul Roby Watson Al Thanks For The SummerEd DazAnConDeuc EAGLES94 People Are Strange Dont Be A Stranger

Anthony W. Baker

End Of The World As We Know It And I Feel Fine! We leave the lovely yellow classrooms and enter the big 1. Hey Gig youre best! Asa send me Chopsticks. SteveO theyre in the basement. Smile JS! Kara Andy Adam Amy CLKW you make APH&E — GoodLuck. Mama thanks 4 having me, Bob thanks 4 making me.

Heather A. Balchunas

Thanks Mom Dad Pat Krissy & John Love ya! Stacey & Heather — Turn on your lights! DD Karyn — HFE! & CHEEZITS! Krissy — Papa Ginos DB-GG Crystal — Jacuzzi — Art — Michigan Bobcats — Otto Thanks Michelle & Mike Stacey — Fireballs — Chimichenga FVBABB — Pretty Good! Good Luck — SB HB & KC.

Mitchell R. Ballinger

I did it! Thanks for all the help mom. Dad I'm out thanks for all the advice you're always with me. Samantha & Jeff your the greatest! To that special someone Charlene K. Hassan who was there for the good and the bad for that you will always be a special part of my life!

Jacob R. Barnes

THNKS MOM&DAD, MOM THANK U F/ PUTTIN' UP W/ME, I LUV YA. SL FOOTBALL #24, WRESTLING. THE NOOK'93 W/THE CREW MB&BLD. HOUSE OF PAIN&CH, TODD Z, STEVE O&JF. MY MAN, ANDY R, LOU CHIC, MM, DS, CP, BC, JV, RD, SB. GDLUCK IN THE FORCES VETRA&RICE. MUCH LUV TO MY FAMILY. IRISH#1. +SAME AS IT EVER WAS+

John B. Bartlett

Thanks Mom, Dad, Matt, Carey and Ashley. "Lisa" 8 April 93. TC, SN, HB Thanks, good luck. Tom Ft. Jackson summer of 94.

Melissa A. Batchelor

MOM, DAD + SHELLY I love you Thank-you for everything. Alison say hi to Ralphie for me! *OLGA* Heather keep on smiling *ARUBA* JONATHAN your the best, I couldn't have made it without you, Luv ya. Don't forget V.S+Movie Nites *E. Angel* SL Soccer #10 K.B. LU-LU. KARA I learned the rules.

Jessica R. Bearce

DAB MD PRC BENNY KH — SAQCH DAILY PN WAR SONOGUN U R IN SPOTLGT I KNOW CAMPN BHIVER K* GONZOPPONZO JO — LEV LGT ON 4 U PT CROBN U FELL A-FUNGI YOUR TIME WIL COME TEXAS N W I WHTZ T WORD? MOVITOFAVORITO COLE JP&BL — DRTZ M-LIVN W U THANX MA&DAVE&GRM&GRMP&AARON — SO STUPID! LOVE U

Jenny Beliveau

To all my family Ma & Dad PC MC AC BG WG RB HB MB AA Cousins Nelson Ace BG RC Jim Sis I Luv U All Chicklet U R the Best Carol KL KL DM DS KW RL JC^2 CN KM To My Dream I'll Never Give Up Nannie Meme Pepe Pada Memories live therefore U live. Most importantly to love is to accept Once again my family I will carry in my heart no matter what Alwayz n 4eva 13 95 Nana

Susan C. Belvis

Thanx 2 Mom, Dad, Tige & Josh. I luv u. I miss u mom & dad. Thanx for your support Adam. I will always love you Baby! Much luv 2 my cuz Mike & son, Jackie my sista, my girlgirl, puba wooo! Lab booteba! G-$, NeNe, Nanie, C. Twins, Rachel, thanks 4 the rides, & 2 the rest of my class in 95! DAM4S!

Julie A. Benjamin

Kim — thanx 4 everything — BFF! K&L — Dracula? Jaime — Spaa! Mando — we did it! NP, CA, BB, LM & lunch table '93-'94 Good Luck! Dad & Frankie, I love & miss you both w/ all my heart! Mom, what can I say besides you're the best! To my sisters & Pat Sean & Kristyn God Bless you all!

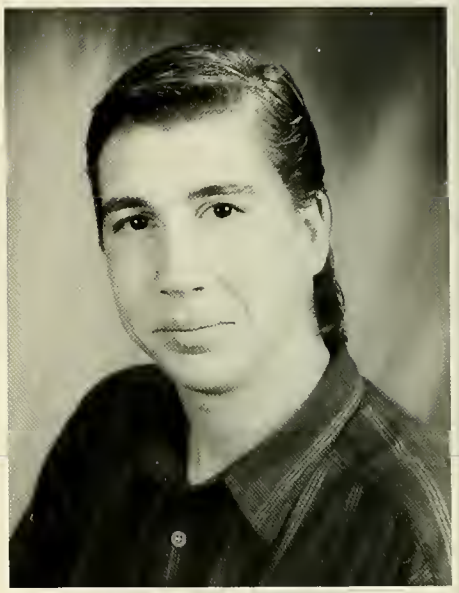

Christopher Benney

Special Thanks; Jaba Jim Morrison, Jimmy Bm. The DOORS, ChicagoBears Kris (Greatest Guitar Player Ever), The Donut Chief (For Coffee in the Morning) [BOB] Steve [DA BOA] (SuperSonics) (Seahawks) All-Right! Purple Headed

Brian J. Berry

Mom, Dad, Brandon Thanks for the support. SL Soccer#10. DAN you da man in the CELEB. CHIP I'll show you form. ERIC snowballs. SCOOTER you're crazy man, the barn. CORC #9 HOP. BRAD get that SQUIRREL. ALL MY FRIENDS GOOD LUCK! THE GTO'S BACK CHALLENGE ME, NO GUTS NO GLORY!

Shannon M. Berte

THANKS MOM, DAD, ALEX, STEPHEN + BRIAN. I LOVE YOU ALL. *GB* 3/26/94 YOU'RE THE BEST! I LOVE YOU! CASE+ CHAR THANX FOR EVERYTHING! GOD BLESS LIZZY's HOUSE! LIB — DEFLECTED LET'S GO TO McDONALDS JILL. FIELD OF FUN *CT+MC* AS, MT, SM. SUMMER 94 THE MEMORIES WILL LAST A LIFETIME!

David K. Best

Julie A. Blackwell

Thanks mom dad + nana I love you all. Mom thanks for pushing me. Phil love you always. Laura how about a ride to the fire range. No more grapes. Memorys of the cape + Florida "94". chinese fire drills. Good Luck RC SS DM JA JD DB AV WA MF. All the best to the rest. "IM' OUTTA HERE.

Jacquelyn Blake

Janet T. Boccuzzo

D'YA WANNA BUY A DUCK? York: JL, LF, CB, RM, EV, AS, JD, YD, Vokeys and Freemans — Thanks a lot! WB/Brock — Key Club — Liz, Sue, Matt, Ryan, Scott, AD, Bill, Heather, Karen, MM, AND ALL THE PARENTS!!! BK, YUMMY! SHUSH! Flo, thanks for keeping me out of trouble! Thanks — Jul, Ton, Lin, Dad, and Mom — JTB

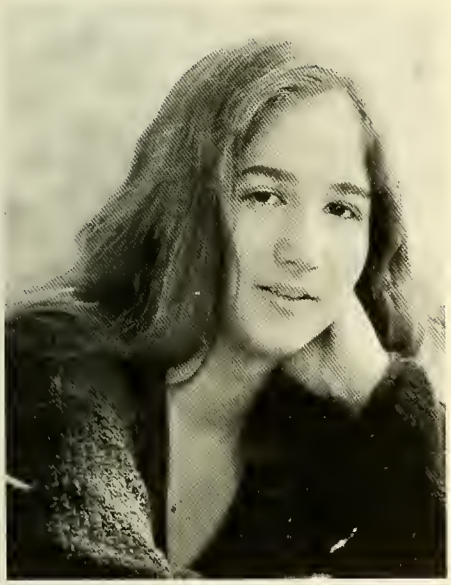

Amy L. Boragine

THANKS MOM, DAD, CHERYL, DENNIS, SCOTT, CAROLYN, MARY, KATHLEEN — THANKS FOR BEING SUCH GREAT FRIENDS. MIKE — I REALLY DO HAVE A CAR! KJ, CB, PG, EM — WHAT A SUMMER! ES, LR, HW, MM, EVERYONE, GOOD LUCK! I LOVE YOU ERIC. MM — THANKS FOR BEING THERE '93 KJ — BRAKES! CT — IT'S BEEN FUN!

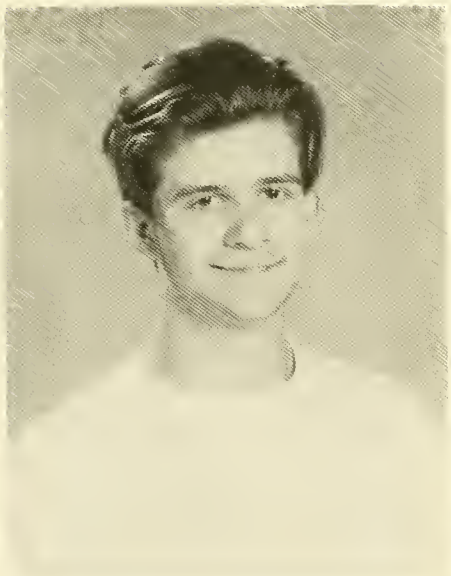

Frederick W. Botsch, Jr.

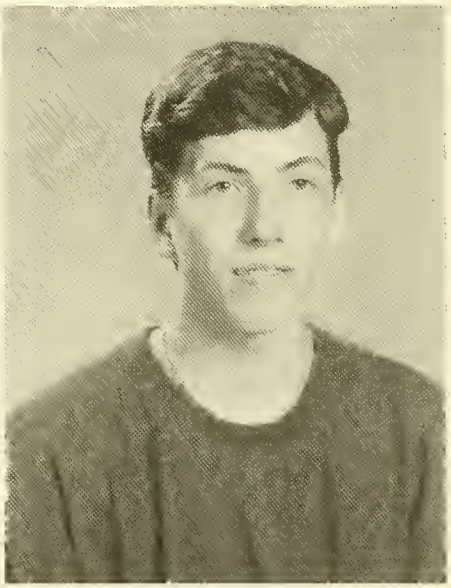

Jason M. Bowen

Faith E. Braddock

"I have always had a curious nature; I enjoy learning, but I dislike being taught." Sir Winston Churchill

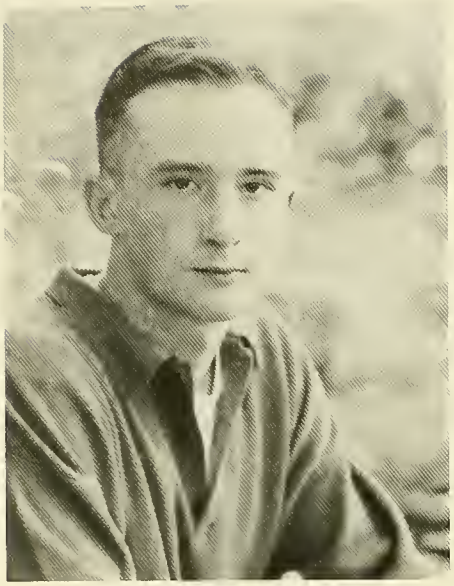

Sean P. Brennan

See-ya Jerm, Bobby, Onie, Kyle, Doucette, Robbie, and Steve-O. Thanks to Mr. Darche, X-Country, Spring, and Winter track. I love you Mom, Dad, Tara, and Justin.

Kathryn T. Brenton

Thanx Dad, Randy, Mom. I luv ya. Mike, Good-luck in the future + I luv your philosophical ways. KG, JD, ML — thanx 4 your help thru the hard times. Mrs T — thanx 4 the advice. TT, MB — thanx. DD — I have your lab! SOFTBALL-95 — to tourny! To all my friends + teammates, Good-luck + I'll miss ya. AM-LULU! Soccer — sweep/keep.

Heather J. Brooks

Thanks Mom Dad & John Luv Ya. SB F/F don'it — Boston 94. LS DS JB MD BK RF HB CS MS & KC Good luck to everyone you guys are the best, always remember the summer of 94, it was great. Good Luck to the Class of 95.

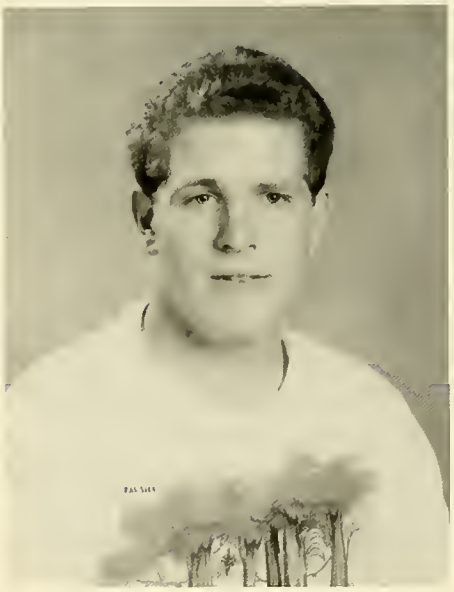

Nathan A. Brooks

Bethany C. Brown

At Last, Remember Aruba, Rick the Rat, Sledding (whos idea was that anyway) and the math chickens. Love you Mom, Dad, Angela, Andrea, Nicki and My other family too. It wouldn't have been the same without you Mikee Bear Thanks for putting up with me.

Peter L. Brown

Mom Dad Kaijsa thanks 4 everything + I love U, Scott (supercat), Nick's, Ninja, Lisa New York, Phanthom, Jess call me, bch v-ball, Brem's house, Brad all u can eat, Jeremy thanx 4 carrying me, Allison Pacific Hgts *S.L. Tennis* Mike don't give up, Hi Jim, DP, SG, JW, Al's lawn Top Gun Turn & Burn

Michael F. Bugbee

THANKS MOM+DAD, DAVE, MATT, PATRICK, AUNT JUDY. BECKY 1/8-1/9 SKITRIP SWEDFISH CANOE?, THANKS NICK TOM RAY STEVE-O MATT BRIAN MARC HATCH BAIRD JOEL TV CS, CYOHOOPS, BEE, P&P-61, 2WC, NH, X-C, WT, SPRING TRACK, TJ-#10CL, BROCK4/12/94-1STW, BSG, BD, THXGVGFBALL, GOOD LUCK 95!

James W. Burbank

THANKS JACQUIE 4-EVERYTHING. I LOVE YOU! THANKS MOM, DAD, DAWN. THANKS TO THE BOYS: Z-MAN, MIKE, MARK, BARNES, MESS, STEVE, BRIAN, CRAIG, FISHER, ROSSI, SUMMERS AND ALL THE REST. BOG BURNER, THE HOUSE OF PAIN, PARTY CRASHERS! BLD#1 THE ZONE! BRANDEIS BOYS LIVE 4-EVER!

Stacey R. Burgess

Thanks Dad&Mom for everything Michele&Kelli Luv Yas Kev GoodLuck *PATRICK* 9-16-92 Thanx for the Memories Luv You Josie BFF Canobie Lake&The Cape *Dancin at McD* H-Berry FF DQ — BOSTON 94 HB-GG Papa G KC — Ming RE — I'll bite ya leg Kel Redlight *BOOTY CHOKERS* Pup! RED STRING LICORICE

Carolyn M. Butler

IT'S FINALLY OVER! THANKS MOM, JOHN, TIM, MIKEY, JUDY, VIN, SCOTT, AMY — I DON'T KNOW WHAT I'D DO WITHOUT YOU. AB KJ PG REMEMBER THE ISLAND, STARLAND SC — 14 YEARS, THANKS FOR BEING THERE *KJDBPG — MY OTHER FAMILY* GC EP AM AB KJ FRIENDS 4-EVER *PEACE LOVE HAPPINESS* GOODBYE SL* SMILE!

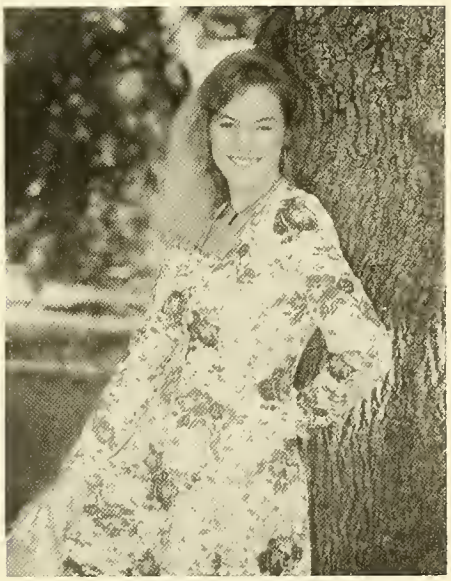

Tabatha L. Byers

Seniors — We made it! Mom, Dad & Sherri — Thanx 4 everything — I love ya *Got2 say hi 2*BETH* sing "AGAIN" Get out of my house — Hi Anti, Jenny, Kim, Joe *NAVY* Richie, Craig, Steph — you're LOUD *Lisa&Katie — Creation 94 — Yikes* Chico Rico Suave* "Oh Nuts" Hi Benney — David — I love ya — & I Love you Daddy-C-ya!

Kurt A. Cabral

Lauren B. Calista

Thanx Mom, Dad, and Danny for everything! Scotland/Chorus 92 — CC — Danielle — NH — As we walk . . .! U my bud! Cristina — 2½ the sunset, let's talk! KT — Aerosmith! MS — I'm a good driver! JA — thanx 4old times! Luv ya! MS — Smile! AM — Dum/Dee! AS, EB — luv uguys! AV, TV, FP, KM, CC, JK, BK, SC, MF — G-LUCK SL CLASS95!

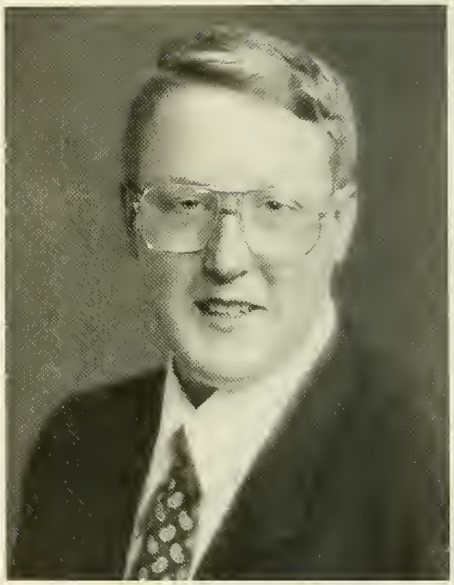

Matthew S. Campbell

I have so many people to thank I don't know where to start. First of all I would like to thank all of my family. Without them I would not be graduating. I also want to thank my good friends Bob and Matt. Also I want to thank my teachers. Last but not least I want to thank my dog Ike!

John H. Candler, Jr.

Mom, Mary, Adam, the Macs I LOVE all you guys. Dad — Miss & Love you, wish you were here. Chuck, Woody, Chip, Julie, & I almost forgot — Tim, MM, ES, NL, TR, MW, DS, DS, JK, JD, NS, & the rest of the Pit Regulars — Alright, Alright! Good Luck everyone and thanks for all the memories!

Kate L. Canty

MOM DAD I FINALLY MADE IT! THANKS FOR EVERYTHING. I LOVE YOU. TOMMY, YOU'RE THE BEST. I LOVE YOU! LISA, MY OTHER HALF. KRIS K-12 AND STILL GOING. DANG GINA! *KERRI I MISS YOU. *DRETCH, I'LL SEE YOU SOON* BALLPARK DAYS! LM, AD, KJ, DC, DM, KF, KC, HD, W, JC, MY GANG! JEN, WATCH THIS! TC, WE'RE GOING TO MAKE IT TOGETHER.

Melissa A. Carnes

Thanxs Mom Jim Mel Dad wish you were here *Lenny 9/17/93 ILoveYou* GoodLuck tomy friends GretaMelissaHeidiDebbie I'llnever forgetthememories Jr.Prom MelFinn — Dino BoogaJaloppaalltheway BRAKES!! TheZOFFA Ujustdon'tunderstand! Summer93,94 DM, KJ, CR, AS Lunchtime! GoodLuckClassof1995

Yolanda Carrasquillo

Thanx Mom, Dads, Brucy Luv You All! Mads 9395. Lin Get A Grip, New Age Girl! It's Amazin. JC CYa at Maritime, Always Port! Alex Never Change, Single Start Stay Intense. Alyce, 6 Glazed, 1 Lemon Thanx Ms G, Mr S, Mr G. 1 More Day When Time Runs Out 4 Ev'ry1, Like a Breath I Knew Would Come, I Reach 4 A New Day. Mr. T. DEADLINES! Peace, Luv, Luck.

Kevin C. Carrigan

It's over but it's only just begun! Thanx Mom + Dad + Coleen 4 all of your love + support! Jess — your the best + Chazam! D — thanx + Ski95! Midnite! JillboJill + SadPeebs; Amy P, PistolPete, Jen + Kalen, MrsT — Stay Cool guys! MrB — MT + Addition! MrsG — thanx4 the help! MoBC! AH — DudeUH! NF KS AR JS AL BO — SL — BYE!

Deborah A. Caruso

Mom, Dad, Phil Thanks, I Love You. Elizabeth Bathroom&Balloons. Dan Thank You for Being My Best Friend I Love You. Dan S, VDUB. Chrissy (pigs), Sapir, Drew, Jess — Bridge, KCN PEARL JAM, Coach Lopes Thanks, Field Hockey 39 Capt, Pizza Hut, TEAM. Kerstin SNACKS&TREATS. Goodbye SL

Erin Casavant

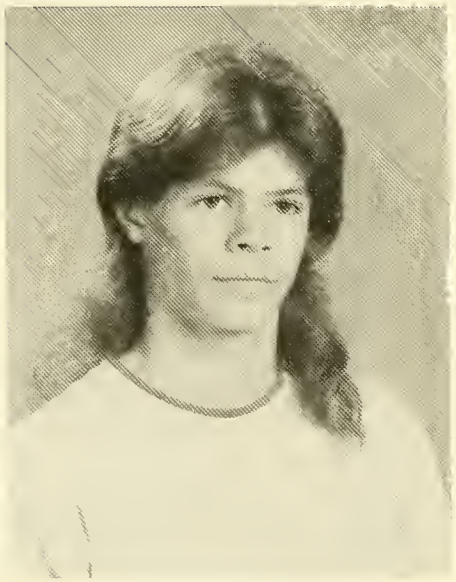

Daniel J. Casey

Jarrod S. Cavicchi

THANKS MOM + DAD + DOUG ALEX — Fly-High DAN — Never Lose The Attitude Paul — Be Lazy YOLANDA — Thanx for being there, ToPort Thanx To Other Friends SM TA AM KB MC KV DD See You on The High Seas, Aye Yay Yay, It Was Fun, SEE-YA!

Amie E. Chancholo

Thanx Dad, Mom, Tom & Amanda. Robby Tues. may B gone but Im still waiting 4 11:52. Brad Ill always B your Brn. Eyed Girl but Im not 2 sure about Corky. Thanx 4 being there Jen. Dead Serious. Katie JHP, Fridge. *The Rock* RL&DS. NFTHX40! KEV, DALY, KMW, NP, DL, JP, JJ, KL, AH, PF, JK. Good luck '95!

Colleen A. Chase

All good things must come to an end. Congrats class of 95! *Special thanks MOM DAD SCOTT & SHAWN — I love you!* SLSB #9 & NHS. Thanks Sr.T, Doc A & Dr.E. Best wishes — AS NF MW Al KM KS. ding, achoo, CDW, Deli, Gap, Boston 94, No!, When will I see u again? Remember the good times!

Louis A. Chighisola, III

Thanks Mom, Dad, Rob, Lauren, Mellisa, Cutty and Arthur — Beat down at Barnes, Steve, Mark and all the BOYS, Chop, CH, KM, CP, TZ, BC The GREAT ONES Con, Duf, Bry The Last Of A Dying Breed — Thanks Mr. Rodgers, Mr. Knight — Dog Track MW, JJ, SM, JD, WM, — H.O.P., B.L.D., Class OF 94

Stephen J. Ciccio

DAD MOM LYNNE THANKS FOR ALL YOU HAVE DONE AEROSMITH 94 WATER FRONT CROWD LENNY MATT NICK KEN JIM COOP PAUL SCOTT CARL JEFF RUSS STEW KIM MISSY S COURTNEYS DIFFRENT SCOTT MY FINGER NELSON CANT RIDE MAINE UP IN FLAMES BLUE FORD MY BABY BARNEYS PLACE SARAH HOSPITAL KENS 6PM MY FRIENDS ARE THE BEST GOOD TIMES LOVE YA

Jamie T. Cina

Mom, Dad&TWIN SIS Friends may come and go but sisters are 4-eva. Dawn PAPER BFF. LEAVE ME ALONE! Rach sis FF. Mikey, Nick, Maria&Mike, Gram Gramp. AEROSMITH, 93-94. SB, KL, CS, KC, CQ. Dawn 3 weeks a blast! Florida 94. Apartment 95. JC2, DK, RL. To everyone I forgot. DK, YA! I'm finally out of here!

Jennifer L. Cina

Thanx mom, dad + family. Good Luck Maria + Mike. Rachel *BFF* Thanx for being there. FL 93 + 94! Jamie — I'll always be there for you! DK *PAPER* Jim + Matt — Good Times! Aerosmith — 93 + 94! Steve — NEVER 4-get you! DK + SH + LD + KM + JN + CS + KT — Keep in touch! Boston — H Rally! APARTMENT-95. Finally out of here!

Shawn D. Cleary

mom, dad, cdblkhkmcjd, you are the best. i love you all. to all my friends, love ya. thanks for the memories. a flight of fancy. hockey 8. the nights of wonder, forever and ever.

Greta A. Co-Wallis

THANX MOM, GRAM, DAD, GWEN, MICHAEL! I Couldnt have done it w/out U! GoodLuck 2all my friends MEMORIES will ALWAYS REMAIN! MELISSA BRAKES! Zoffa SATNITE Gang THANX! Finn, Calvin&Fam, KATHY&ROG, Meme, Jim HEADACHE? Janet AWhat?BUTDAN, Bellamy MELHOR AMIGA Nicole, Gravy, Ian, MRSMELLON, Summa'93 PF&L '94 GL'95

Matthew A. Collingridge

Thanks Mom, Dad, and Amy for supporting me, I love you guys. Looby and Lilly the summer of '94 was awesome. I luv Caddy's! I hope you guys stick around here for a while. B.P., M.L., S.O., P.C., T.T., M.B., K.B., M.T., H.K. I had a lot of fun hangin' out. Danielle, I'm so glad I met you! Later S.L.!!

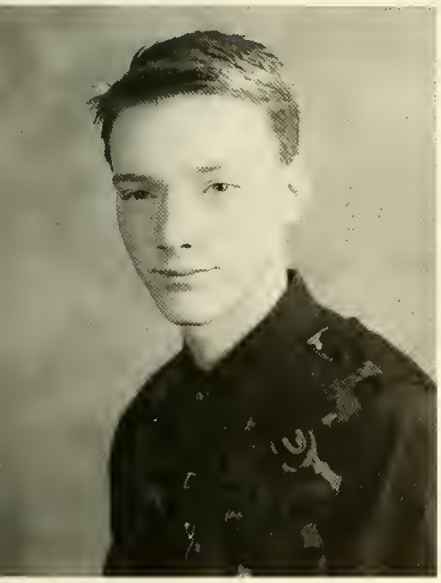

Paul M. Comella

Karyn M. Connolly

THANKS MOM&DAD JULIE+BRIAN — U GUYS R THE BEST! KRISTEN+LYNN — FRIENDS4LIFE LW — WHY AM I UNDER YOUR CAR? KB — BRUINS GAME — WE MISSED IT! JS — HTW! CONTAIN YOURSELF! HB+LS — BICKFORDS! SB — MING — HB — KM — CAMPING'93 DM — TYPING MR.L! — CVS — CM — I'M GP! — PATHETIC — RF — IHAVENOTIMETHANKSMD — GOOD LUCK CLASS OF 95

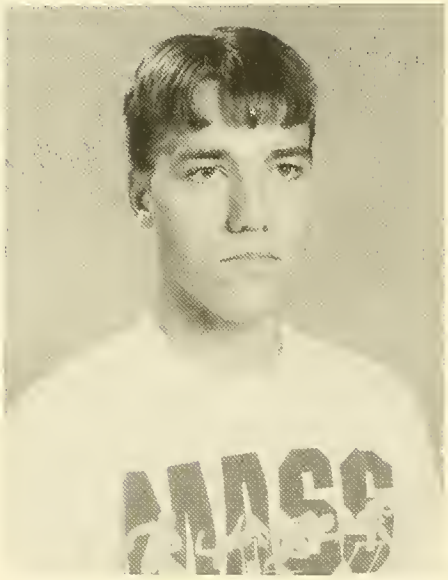

Thomas M. Cook

It's the end of the world as we know it and I feel fine Adam BUS! Nick Shetler, Mike Percys, Marc still can't hit, Bri Im still better at soccer, McD MtW, Becky Darche MrsCarl thanx, Steve O never slow down, Jill thanks for always being there I love you, Dad Mom Jamie Dan gracias

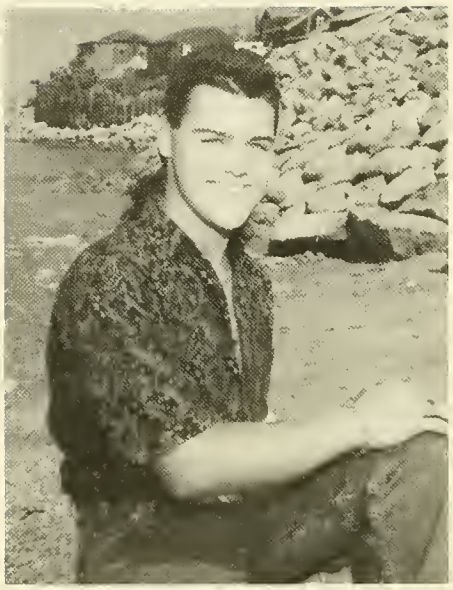

Nelson L. Cooper

Well we made it guys! Party at Jeff's. Scott, Jeff, Carl, Steve, Lenny, Russell, Paul, and Bruce? Sarah Love Ya 4-eva. Waterfront. AEROSMITH 94. Oh No! Scott ran out of gas? Which one of us crashed now! Mom and Dad thanks for all you have done. I wouldn't have made it with out you Frunk and Helen. Jen we made it!! Ace and Jim your almost there. Chevy#1. Thanks auto teachers for all you have done. LET US BE GONE!!!

Heather I. Corrigan

Thanx Mom Dad 4 everything I Luv U Sha Deb thanx 4 being there 4me Alisha Mikey I Luv U All Kerri Keep Ya Head Up Kay Mat I Luv U Always I Will Never 4Get U Or All The Things U Have Done 4 Me I Will Always Be Here 4 U I Luv U 4 Eva + Always Your The Best I Finally Did It 95!

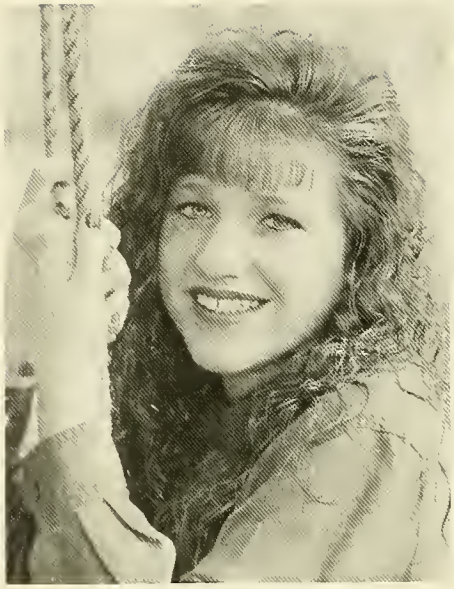

Kimberly A. Copeland

Dad Mom Sherrye Ryan Lisa & John! I LOVE YOU! Kym & Diane B/F/F! Kym-n-Dennis! Jim E. #36 I LOVE YOU! Kym I Love U! YOUR THE BEST! Laura good Luck In Life! C/A GOOD LUCK! Thanxs to JE — MZ — LM — TS — DS — DC — MM — SS — HW NB — HC — PQ — JB — PP — MD — LF — CN MW — JT — SN — SH — EN — TT — JF — SP — WS — FB — HOOKED UP! DM #42 GOOD LUCK! Christine tennis 4-eva. GOOD LUCK CLASS OF "95"! I LOVE U ALL!!!

Jennifer A. Cosman

*Mom, YouMeanTheWorldToMe Jamie, YouAreTheBest Sa, Moo, Mike, Chris, Dad — IMissYou, ILuvUGuys Jeanette, WhatWouldI DoW/oU! Kerri, YouAreForeverInMyHeart. BFF Teeka, KeepSane LM, KC — TC, AndThe RestOfMyFriends MrsN*C/H Fraser — Hardy Memories Last 4-Eva — What A Long Strange Trip It's Been

Paul J. Corcoran

Thanx Mom, Dad, Paul, Eric, Greg #9 SL Soccer #1 Matt, Paul, Craig, Billy, Dave What Car? Stop? Berry Who's the Man? Brad, Dan, Pu nany Paul grounded again! Matt Bickfords! Jess wait. Thought I was shakn' — Dave u jigalo — Can Billy come out? Thanx Mr. J and all my friends 4 being there. Life Goes On!

Jeremy P. Covino

Sean, Al, Hodgie, Onie, CR, JK, Bub, Baird, JP, GS, DH, Douce, Wats — Good Times. Bren, D+C, JT, Dion — Good Luck. VBall+Tennis — I carried u Pete. Hoop+xc — Mr.D JH Yrs — SVP, PPBob, CSRoad. Summa — Don't Tip Us Over Robbie #2 Get2gethas. *RISK* Digga — Best Pals Since 2. Mom, Dad, Lori, Rob — Love To All.

Casey K. Crocker

DAD *DEE-DOO* MUM — THANX EVERYTHING I LUVU ***TOOM A*** You'reThe BestLuvYa — Shan + Char BFF ILuvUGuys — LIZ + JILL — CURLY'S IN THE CLOSET *field Ofun* LIB — SLAP! Jill — STOPPY 3:00 **MAYBE!** SMB'93 NIBRO — BROOKS — SWIFT — CLAY — CURLY *Party w/ Liz 9:30-11:45 — Let'sGo2McD's — BS — BEERY — DV — CT — HOBBS — ***GODBLESS** 95**

Brendon T. Curtis

Amanda L. Crossland

TO MOM&DAD, KERRIE&GREG ILOVE YOU ALL. THANKS FOR THE SUPPORT KIM&KELLY YOU TWO ARE MY LIFE-SAVERS, BACK DECK WITH THE BEAN-BOTTLE SUMMER94 HYANNIS WATER-FRONT GRETA, KATE HAVE FUN ALI YOU BLOND. I LOVE YOU ALL SCHOOL WAS COOL. KEKE&KEEK HANG IN THERE. THE3JAY'S KEEP IT TOGETHER. LATA!

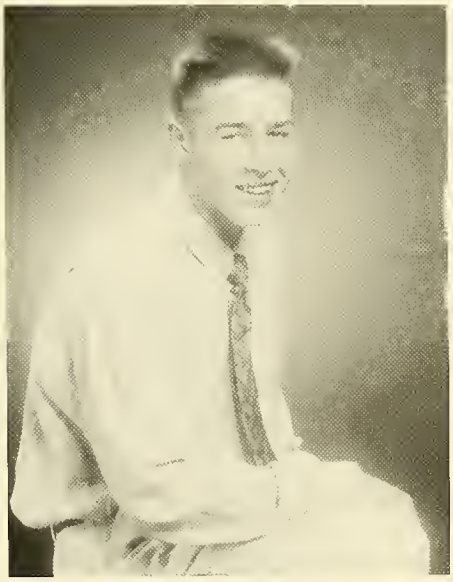

Paul B. Dahlen

THANKS MOM, DAD + KATE — WHAT CAR¿ MH, CP, PC, BH, OH ZOGS A RUNNIN — GROUNDED AGAIN — 4TH OF JULY — MY FRIEND GOLDY — FREE AEROSMITH Z-MAN MISSED OUT BH + CP — CARRYING LUGGAGE IS THE PITS — NINJA STEALTH SUNDAY MORNING HEADACHES — PAUL-SQUARED SHARKIN — I NEVER. AC WHOLE LOTTA LED — M&GMANNING PUNKS — JA&HWR

Julie A. Crothers

Thanks Mom, Dad, Allison, Breezy, A.Eileen, and U.Paul. I wouldn't have made it w/out you guys. AD don't change. JK — Air Show — Sun Burn! AV, AM — Chem Class — POP!! Jill — Keep Laughin'! Nancy Kerrigan Lives! Good Luck 95!

Elizabeth A. Dalessandro

TO ALL MY FAMILY: MOM, DAD, SARAH, MATT, & RACHIE THANX 4 EVERYTHING *FRIENDS* GLENN GOOD LUCK I LUV YA *JOHN & COURTNEY ALWAYS SPECIAL *IVETTE THANX MOM#II* TABATHA SO MUCH BETWEEN US: MANNING! NUTS *THE FELON* A.J. I LUV YA WE WERE SO CLOSE? *AMY I MISS YA NO-1 TO BREAK MY PIZZA* DANIEL SMILE *PHAT MIKE* AXP& LFL*

Lisa M. Daley

Jason I got my wish! I love you 11-5-93. Mom & Dad thanx for putting up with me. Kim we were everything there was. You'll never be replaced BFF. Christy thanx for supporting me. Kristin F since O, u are in the car! Jenny my equal. Michelle are u alright PS. GT BP seatbelts! LZ Ramble On "95"

Matthew P. Deeter

I give my thanks to these teachers: Mr. Rizz, Mrs. Drain and Mrs. Stanghellini. To my friends Kelli, Kimberly, Bryan, Shifty, Eric, Matt, Bob, Cambell, and Sarah. My hopes are for a great Youth Group and new SCLT. Finally, I give my love and thanks to my loving and caring parents. Eph. 6:10-20.

Mark E. Deignan

Thanks Mom and Dad. I couldn't of done it with out you. It was fun playing football this year with everyone. Voc was a blast especially sink battles, in the locker room. It was fun driving around the towns on weekends, and all the different party's we went to through-out the years. Good Luck to every one.

Daryl Delancey

Michael Delano

Darice N. DelPrete

Thanx Mom, Dad, Jim, Family *STEVE* 11-6-93 I LUV U ALWAYS & 4 EVA! Aerosmith, OHIO SL Track Capt. T-Birds Bowling. DO U HAVE A BOYFRIEND? DO U WANT 1? Ha Ha! 224! U.R.E.2.M! BFF — Freelay | AH,BH^2 KM^2,KS. "DINKLEBERRIES" stanley *NEVER GIVE UP YOUR DREAMS, OR YOU'LL NEVER BE HAPPY* HAWAII?

Kara M. DelTufo

MomDadKateBrian — Thanx, Eileen — U R TheBest *BRIAN* U R Rad + MyBestFriend143 — RockOn, Heather — OlgaBusPianoDancing, Beck — ayeUltmtChldr Thanx4BeingThere, Kath — WEacorns FanFrugs LuvU, Nat — noMeatballs, Sher — thanx4Roses, FHCapt #34 Grls W/Sticks Pizza Hut, Wicked Heathens — KeyMissAim, CD + ED — hrKW,TB,SO,SW

Catherine M. DeMille

Thanks Mom&Dad, Andy, MB, Suzy, John, Nan, Pamp. I luv ya! Al thanks for evrything your jokes R #1. Greg & Allison. Missy — What can ya do? Amy — B-B so close to C-C! Kath — R day will come. Sherri — Mute Cate. Andy AR-AR-AR! Scott!! Britt Mul Mandi & Roche Arnies #1! AK KD KK JL ND KW MB RS

Edward A. DeMille, III

Thanks Mom, Dad&Fam — 9th Grade Latin With Baird The Cape — Sebago — Flight Got Kidnapped — Doggin' With RS — Summer Wrkshp Day — Greg, Deuce&Bckfrds Week At Deuces With My Boys — Baird, JK, Robby, SB Luke, JC, Mul — BT, MF, SS&PD — Thanks For All The Good Times — Greg, Still Confused????

Alicia D. Dever

To my family and mom and dad thanks for supporting me. Jill T. and Jill K. thanks for understanding me and never forget Sybil and the field. Brian I love you now and always. Christian — #1. Becky thanks for helping me through my attacks. Wes, Nick, and Julie I love you. RC, ET, SS, goodby everyone.

Nanci L. Dewey

DEWEY ThanxMomRonni&Mike! KD — Log, Kel — Odie; Bags, Jes (JT) Benny! Anti-RAIN! Thanx JB + RS; URtheBest! Sleddin 94! Thanx Ftbl + Bball Squad; BL *CAPT* FL94 — NYBoys *Philly* Aim + Jo — Rustys Wheels! Judmt Night Thanx2 "The Gang" JP, MM, ML, JA2, Cole, PC, + TheRest — Good Luck Class of 95!

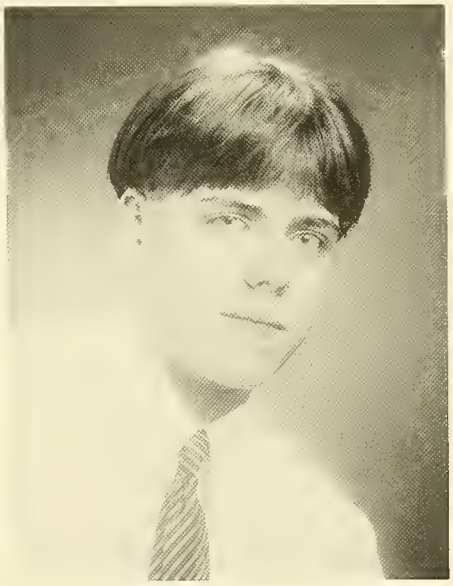

Wesley J. DiBona

Thanks mom, dad, Mike & Jill. Love you all. Nick "Rule #1!!" Chris, I have your Snapple. Alicia, I'll miss HR with you. My love to The Jills. Dan left Taco B. Good luck Amy. Hi to Bri, Lee, JB, MA, MW, JC, SM, JM, KK, Shortys, and all others. Realll Nice!!

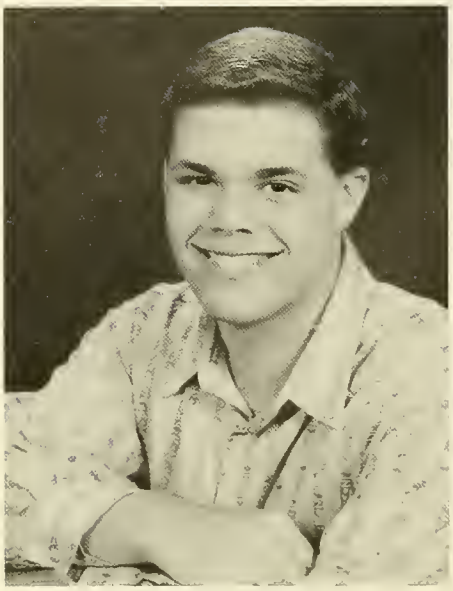

Shawn E. Diotte

THANKS MOM, DAD, AND JEANETTE FOR HELPING ME THROUGH HS. I LOVE YOU. TEEKA JR PROM WAS A BLAST, THANKS AND GOOD BYE TO ALL MY FRIENDS IT'S BEEN FUN. HOPE TO SEE YOU AROUND MRS. MAC GOOD BYE CLASS OF 95 I'M OUTTA HERE!!!!!

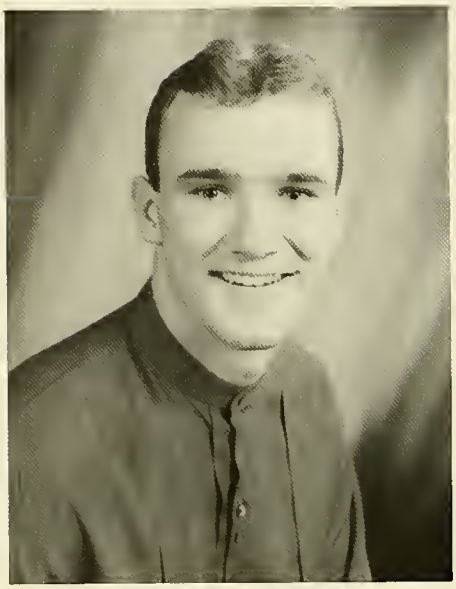

Brian W. Dodge

Thnx Mom N Dad + Family! I Luv U So Much! Soccer #24 OCL Champs 4EVA Thnx MrJ! Hoops CAPT #23 Thnx MrA! Baseball #14 TOURNEYBOUND IN 95 Thnx Coach Rodgers! LB Nite 2493 Wrighto! Oh Well JV Dogg Ib JK Knighto! Bob + Pablo McD's 3xaday Da Only Mamma Jamma!

Jaimie L. Doherty

Thanks Mom + Dad Joe + Ed love ya. Dancing #1 Soccer "SPAM" Thanks every1 4 all the memories! F.F. = *Michelle I'll never forget ya* K-T "don't worry" Puerto Rico Dee Mandy — thanks for being there for me! my car is on the grass! Never stop dancing "LOCKE" Jenn — I propose/Aladdin — O.K. bye!

Danielle E. Doucette

Thanks Mom Dad Chris Mark. Keri — nice to look at! Missy rem. Chunk? Its about time Brenton! Britt Arms? Nat don't fall. Kel Sat.? Jen — Pillow. Ali — CDay. CCgang, Aspen, WeatherGirls. Thanx for everything Darche. EOK, Triscuit, Lois, D, TP, TB, JA, KW, CM, StickBoy — You guys are the best!

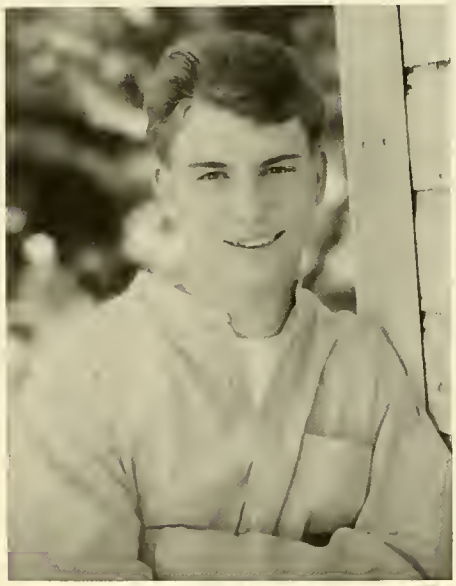

Michael K. Doucette

Thanks Mom, Dad & Jimmy All the Boys — Ed&Greg — Bickfords, JK Hittin' Mc's, Sean, Jeremy the Hats are Great, Pete — You're the MAN, Matt S Robby at TJ's, Baird I Hear Sweet Music, Doug, Mul, Luke, JP, CW, BH, NF. Also My Pals KM and EO The Bronco, Barrels, and Our Movies. 1st Day of 7th Forever

Kimberly L. Driscoll

Mom, Dad, Jay, Beth & Shawn thanx 4 everything M&P I Luv U — Kelly — Princess! Jesi — Big Girl, BOA! Daily — Daytona '94 Jen — Bertha, JoJo — Bubbles, Dewey — "NK", Maia, Cole, Ant — SC buddy — Britt — Ames I luv your singing! BH fish boy — CP breakfast? Benny — "Whos The Bad One" — To my friends Good Luck!

Tracey A. Driscoll

THANKYOU Mom,Dad,Peter,Jay for everything! LUV U! Memories last forever: KB — lem/lim htdgs! 7/3FF. Mai-Mai thankx 4always being there. JACKPOT! FF. Solemate. Calendar Girls/Weather Girls its been FUN! Swampman! Keyhold! X-C *capt* Spr.Trck LK DD EOK: frnds should be together! CM Boggs? Hoop #33 Ct.C TAT. Proj.X

Amy L. Duverger

THANKS 4 EVERTHING MOM & JEFF. KATE THANKS 4 BEING THERE. BRIAN I HAD ALOT OF GOODTIMES (THANKYOU). ANN YOU'RE A BAD INFLUENCE! LITTLE LISA SERIOUS WOMAN! MONTREAL. BACKFLIPS (PINK FLOYD) KATE, KRISTEN, HANNAH, BRYAN D. YOU WIERDO. JEFFREY, KERRI, PAM & T.C., DAWN, CHERI, KELLY, AEROSMITH "93 94".

Jesse D. Edmands

Senior year is finally here. I want to thank mom and dad, jay andy ms dos chico, todd sup procs, sparth, mark look both ways Tass, Xidias come perdiz, jerome, corrine I am not high strung steve, boys tennis, go ralph, mrs. rak and Rage. thanks for making high school fun.

Stephen C. Eidsvaag

Thanx MomDadNickBryananEricforeveryting acmpee myrtle Jenfashutup. Jendisobffforever. Jempcdnada. Gallonsnotounces. hcihada beach. Rfmd 12/31/93. Boston. Nolongera personjustanumberjslwkm.

Richard V. Elwell

MOM THANKS 4 THE GT AND GUIDANCE. SL HOCKEY #19. KIM THANKS FOR LOCKER, FULLER I OWE YOU BIG! BAGGY CLOTHES OUT! FASHION HAS JUST BEGUN. GYM CLASS #1, DETERMINED TO GRADUATE W/CLASS OF 95. THANKS TO EVERYONE, HERE I COME U.S.M.C.! FORCE RECON.

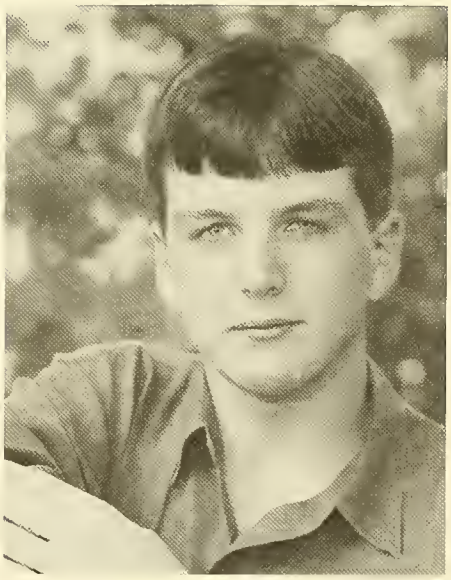

Richard W. Esancy

THANKS DAD AND JAN, DEANA, AND LYNN. I'M FINALLY OUT OF HERE. I SERVED MY TIME. GOOD LUCK MD, PP, JT, KK, AND TW. SEE YA.

James R. Ewell

Thanks Mom, Dad, Liz, Mike, Vic. SL Football 94. Thanks coaches + all the team, I had a lot of fun. Thanks to all my teachers and friends. Dad + Mom, I won the deal with the truck. Anti, who loves you babe? Matt Bacis, Jen C., Rachel T., Jaime C., Eric S., etc., good luck.

Jason M. Ferreira

Thank You MOM,DAD,BILLY and BRIAN for Helping Me Through School. Stephanie, Ms Merritt Thank You and I Love You Both. Carpentry Rules Chief, Soule Man I guess Mr Powell HEY Cohenno want to take a cruise TIM, IGGY, DAN, BRICE Let the good times be rolled No thanx to PPD Mighty Cougar

Melissa A. Finn

Thanx Mom&Dad, Greg&Christine, Chris&Deb! Luv U Joey, Tori, Pat, & Bri! Key Club NHS HR Rep JV Fld Hockey JK AV JB MS DL GC MC SM Amy: Wash The Flagpole Smitty: Thanx4 DS&JS!? Lu: Wst Brdgwtr Frenz! Jenn: I Don't Throw Up Mc: Dino! Odyssey DC ECOA: Julie, Laura, Amy! Stay Gold 95

Nicholas D. Fisher

Thanks Mom, Dad+Jess Chris T (TV) Varricchione Ray Kelley Bugbee Becky TC MM MJ JJ AH SO CS KG Team WO'S P+P+ Wildcat Wknd CYO Hoops Track! MyShoulder WDW 90-94 Baird TOMMY! 8/10/93 Rafting Great Isms — Lil' Justin 93 Bee BSG 6/25/94 WB at Frigley Joel'sIsland Koblantz

Robert B. Fitzgerald

I would like to thank my family for being there. Mom, Dad Drew. Jess, Jason, Tim friends forever. To all my friends you no who you are keep in touch. Thanks to All carp. teachers.

Erin M. Fitzgibbons

I FINALLY DID IT! COULDNT HAVE DONE IT W/OUT JANET&DAVID THANX! JOHN I LOVE YOU THANX FOR BEING THERE FOR ME, 2-GETHA 4 EVA! U R MY WORLD! GOOD LUCK EE, RARA&BUBBA. MOTHER THANX 4 EVERYTHING U HAVE DONE FOR ME LUV YA! SEAN THANX FOR BEING MY BIG-BRO! JOHN OUR LOVE IS A BEAUTIFUL THING, ILY4E

Andrew C. Flight

THANKS MA, DAD, M/E/P/A/T/R AND SULLY, MISS, PINO, MIKE D, BAIRD, SANDA, LUKE, ED, JW, GOOD PROM NIGHT ART + KEIFF, BYE MESSER, BENNETT AND CURTIS, WISH ME LUCK!

Jacqueline C. Forrand

THANKS MOM Dad Steph Kara — I LOVE YOU! *JAMES* you mean the world to me 10-27-92, NICOLE, BOBBY, MARK SUMMER 91. Thanks to Michelle, Merri, Missi, Jen, Kate LIZ & Shannon. Colleen where are the lights? Lanrupumped? JSN ENCHANTED GOOD LUCK CLASS OF 95!

Paul A. Fossetti

Mom, Dad, Pete, John, Lisa Thanks its been great. Good luck AH, NF, CT, DH, BH, GS, MB, AS, EA, MS, AC, DD, its been fun. SL Football/track#62. Pasta. Thanks coaches. ITALY. Good luck class of 95.

Nicole D. France

Thanks Mom Bill & DD 4-everything. I did it! B&d thanks. JF JB SD ENCHANTED MRS. T, MF TK JO never 4-get that Oct. nite! Jeff luv ya! Dave *SPLINT* 6-17-94* I'm so lucky! Steve always thinking about Ya! Billy you're the BEST. Julie that look is priceless! X. LS & CG luv ya! SEE YA "95"

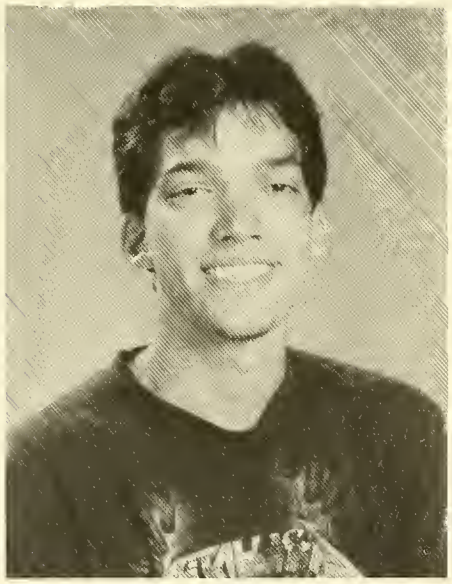

Luke Frisbee

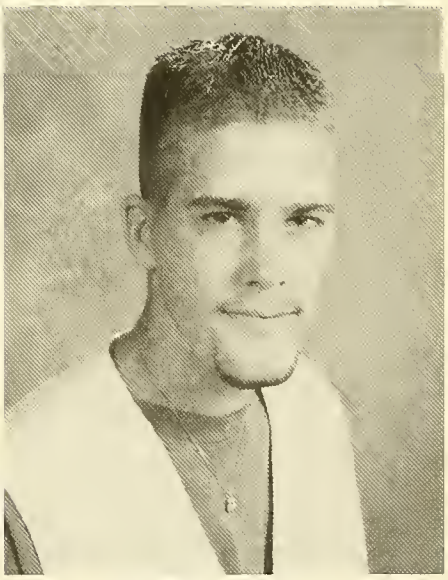

Todd M. Gainey

Special thanks to moms, dad and family. Michelle Aug. 24, 92. I won't forget you. 'Nuff respect due to Steve, Denis, 'But', William, Herbray, Bob, Justin, Sean & anyone else I forgot. Much love for BOXING & Ed, Greg, Mike & and all the boys at the club. Also, J. City & High Voltage. At SPAGGS you always save money. JO.

Sherri A. Gannon

Mom Dad & Christina I love you. AMY 9 yrs the playground what would I do w/out U Aim my B.E.G. Treecarving Kath URthedevil Missy&Carrie the mute cat Kara volvinator Heather Nat Kerrie Heathens 4-eva Chris — ROSES Andy — Pokey Watson Scott Al Doug Jeff — firsts MEMORIES LAST A LIFETIME

Andrew B. Garland

Corinne, thanx4puttinup w/me, I luvU4it. Guess same gos4my family. Adam, URa total geek; U'll go far for that. Jerome dont complain, its OK. Sherri, ifUdo anythin I wouldnt: take me w/you! Laura, Im not as bad as I seem; Im just a male. MrBMrG&MrS Utaughtme2rock. 2all the class peace & happiness; its; the way2go.

Teeka L. Garron

MomDadTinaMickNanie — ThanxForEverything! ILoveUAll! *LEE* 9/9/91 I LOVE UHUNNY! Kerri — MeetYaInParadiseKid! WeMissU! HeyJenn, Leah — LookAtTheMoon! Garshy, WeGotHome! Bob — CanWePaintU? *JAVANI* Sorrento, Gretch, Jet + TOThe Rest In MYLife — ClassOf95 — REMEMBERMe?! NothingButMy ATTITUDE!! MyTRIPIsOver!

Michelle Garsh

Christopher R. Gleason

Thanks mom and dad for all the help over the years, I'm glad we moved down here. Tim your a cool brother. S.C P.B B.K L.W K.S BOSTON BEECH N.F CHEEZ-its

Bryan J. Gomersall

Stacy L. Hahn

Qua-pish! Marching Band rules! Jakie, Staci, Sue — I LOVE YOU! Dad, Thank you for caring! Krysten & Amber — Good Luck! Chris, I will LOVE YOU FOREVER!! 1-2-3! Hi! Just call me Texas! Thanks for the talk Andy! Adam, I am just as important as you are! Mr. Kelly — Thanks for all your support and help!

Christine R. Hall

To my Mom and Dad, thanks for everything U have done for me. I love U. To my friends, BL KT CB RG JL JM BD, thanks for the good times. Bean, I will always remember the dumb stuff we did. To my little pumpkin, Jim, I love U. Corey, thanks for putting up with me. I love U. SMILE!

Nicole C. Hanchay

Thanks to mom and dad for all their help. Special thanks to Angela who made me believe I could make it. Wind, Speed, Wings. Live by it. EP/ CH/JS/MS/RG. Good luck 95! Sail south, don't look back. Good luck Tine, Ericka, and Angela. Wish you all the best!

Christine L. Hansen

Thanks Mom and Dad. You've been great. Thanks for putting up with me. Thanks Uncle, Nan, and Pa. Good luck Bud. Christina, Andrea — Keep in touch. Alex's 18 — AM PW KH Amy&Mike. Cilla & Co. Mr. Kelley thanks for all your help. Good luck Class of '95. Always Tiff. — Tine

Jill Harrison

I did It! Ma I luv You Thanks Dad Amy Timmy Sean Brian I luv U Guys! Hyde Park Beth Cass And All The Boyz I'm Finally Out! Summa of 93 Campin Riouts House 93 *Emo* To A Friend And Teacher Ms Raff I'll Neva 4 get U Thanx! Marsh Chinky To My Favorite — Anthony I luv U Jen Kris Erica B/F 4 eva Tim Make Us Proud Amy Luv U To My Special Friend 4 eva Ma I luv U

Charlene K. Hassan

Mom weve been through alot. thanks for everything. I luv U. Julie B.F.F Thanks for all the advice. Amy I miss ya. To my fam. luv ya. Crissy (nasty boys) Mitchell the past 6 yrs w/ you have been the best! I love you & I always will. Hope were together for ever. Good luck to all my friends!

Karen L. Hassey

Thank you Mom, Dad, Lynne, all my friends and family, remember — a part of these years will always be with us, our experiences here will shape the future. Follow your dreams and let them guide you to success.

Adam R. Hatch

Johnson! J.R., T.C., B.K., Fatty McD., S.O., D.D., E.O., N.F., M.B^2., G.D., K.M., K.C., M.H., G.H., Kev — thanx 4 all the good times Jessica you "R" always in my heart. S.L. Boys & Girls X C T & Track! Mr. Darche thanx 4 pushing me! New years Eve 93, Lou's, BJ's Which way do I go! #'s, Chicago #7. Mom, Dad, Josh, thanx for all your support. I luv va.

Kelly R. Hathaway

STEVE MAY U ALWAYS BE BY MY SIDE I LUV U THANK U MOM & DAD BIG GIRL DAYTONA "94" GONZO W-OZ BUBBLES RYGAR BRIT ITS OK UR P DEWEY BAGS WWH3 = FISHBOY AM CHNIGHT GGG&GY COLE NEW YEARS "93" ML MY EVL TWN JENNIFER-ANN SSP BIRTHA JES I KNOW JOJO — PLM COUSIN MAY U CAN HNDL IT I LUV U GUYS

Shelah U. Haugh

Thank you Dad and Joy, its beed tough, but we are all gonna make it. Erin never forget B Boys, the cottage, Rexham, and whoa. You are the bestest friend I ever had and probably always will be, don't lose touch. Dave thanks for listening, I'll always love you. P.S. "Pull over!" Thanks also to DC, KR, KC, GS BR, EJ, Meg, Debbie, I love you guys. I love my olds!

William W. Hayhurst

Mom Dad thanx for everything Mike and Marc I love you all Matt Craig Paul Dave and Paul You guys are the best What Car? This summer was the best Remember never STOP and always keep ROLLING. SL Hockey we tried. Red pin JOJO. CM MM JA KD AN and the rest Ill miss you.

Allison B. Healey

Thanks Mom Dad Jim Ann + Lau — I Luv U. — Katie, NH — Skiing in MN, Hn — KS your nuts! Jen — where are we?, Keri, Eliz, Dani Dakota — FDYLS, Kel-heads! Pete, Liz, Matt, Ami, Bill, Kim, Stac Ken — married? Jules — capt *SL Tennis* Thx Raff, D c-day last call Aero94 SMB93KW, BK, MS, MR, LS, MB-n all the rest — Good Luck CO95

Christian G. Hebert

"The place where I come from is a small town, they think so small, they use smallwords . . . But not me I've worked it out, i'm moving out to the city, the big big city, I'll be a big noise with all the big boys."

David K. Hobbs, Jr.

Mom + Dad thanx for everything, good luck Keri. Paul, Billy, Matt, Craig, Paul — What Car? Stoney's house after Saquish. Sorry Guys! You guys R the best dont ever change. Summer of 94 SL Hockey #5 330H, X-Cw/Mr.D wed.w/JOJO! Mul JA JS LS CM MM Good Luck Class of 95!

Matthew W. Hockney

WHAT CAR? PAUL CRAIG DAVE PAUL BILLY CP TO THE CLINK AT GW; DH BUSTIN THE FENCE; PCS HOUSE 6-28-94; BILLY U OL DAWG KM; 143PR BICKFORD 2:30 THANX MOM & JOHN THANX FOR A GREAT SUMMER BOYZ, KEEP IN TOUCH

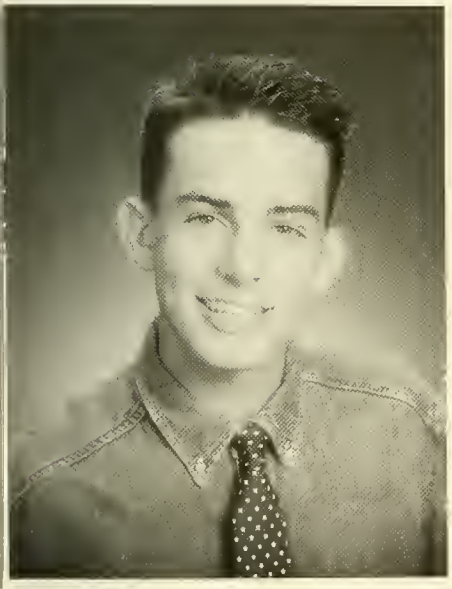

Robert A. Hodge, Jr.

Thanks Mom, Dad, Jen and Chris for always being there, love ya! Robinson, Jerm, Douc, Sean, Bubba, Jim, Al, CW, JK, JP, Digga, Mac, DH, SW, Brenna, LO, PB, The Soccer Boys, SL Wrest V-3. Sidekicking, WF, Marsh, McDs, SVP, Jerm's Wkend, Robbie — The Man, Boat, VB. Good-bye and Good Luck Class of 95.

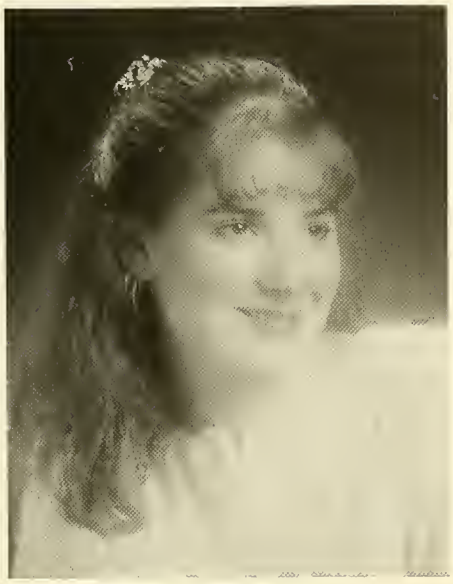

Stacy L. Houlihan

Thanks Mom Dad Mike. M.L. J.B. S.B. We've had some great times. Lollapalooza '94 — the highway. Bink. Skiing at Loon Mtn. Keene St fields. The caves. S.M. T.B. M.K. A.M. M.B. J.C. M.D. I'll never forget you guys!

Karen A. Hunnewell

I would like to thank my parents, my brother Joe, all my teachers, esp. Mrs. Crowley, for C.L.: Lord have mercy!! Big: The Bahamas!! Mrs. P.: 4/2/93. Patch, Kate, Mr. Kitty, and Sammy, I will always love you. Cilla: Beep-beep! P.W., M.K., C.H., and M.S. Good Luck! God Bless All

Kerstin R. Isakson

Thanks family I love u Courtney — WHAT-EV-AA! We'll get out of here won't we? Deb — treatbox walking 4 miles — SNACKS Jen (Cinderella) 4SQ would u b friends w/me if I talked like this? Matt — I'd be lost w/out you. Steph — wanna buck? Drivers — Niki — I 4got what I was gonna say I DON'T KNOW

Jessica B. Jaecklein

Thanks Mom Dad & Jen I Love you More! Kris! O.C. 93&94 BFF! Shooting pool w/ Andrew & The Fluze. All my Friends JK, MF, SS, KS, MMc I'll miss u! Michele! Scotland 92& VAB 94! Brice What Mailbox? I love you! My Felicia! Thanx for always being there! To all else . . . I'm outta here.

Joel E. Johnson

Thanks Mom, Dad, Eric, Laurie, Nana, Papa. You guys are the greatest! Hey, Can I go for a ride? GSX-R 750 Live to Ride! — The Island Crew "94" WILL THERE BE ROCKS AROUND THE FIRE! — Ooops! Ooo, Das Pretty! V-Ball rules! To all of my friends, Thanks for the memories!!

Marc A. Johnson

HATCH! RAY, BK, MB^2, MM, NF, BA, EO, SO, GH, GD, SSD, SW, TC, Never forget the great times guys. SLCC, WT&ST. Michelle I.L. U.W.A.M.H. #7 Summer94 Livin on the edge. Water Country94 WHICH WAY DO I GO! BJ'S. Thingamabobs I got 20. Keri will you marry me? Joel's island. Mom, Dad, Rob, Meg, Bridge, thanx, I love you.

Robert W. Johnson

First of all thanx to my whole family mom, dad, Jen, matt. Abundant thanx to my diva, big t, fernandes, neezo, Rach, to my many acquaintances on Wampatuck and R.S.O. Gangstarr and to C.M. K.E. sam, roc. TR, BJ, 2 FBI's.

Rayvon S. Jones

OK! JJ + JK — HR WAS GREAT! KRIS — WE'LL ALWAYS HAVE GORILLA! KEEP THROWIN' THOSE BANANAS! ALYCE — WHAT CAN I SAY BUT NO MORE BH! YOLANDA — ENG. "92"! BETH — DON'T KILL THE KIDS! LM — 2 MORE! KEEP HANGIN'! BK — SCIENCE "91"! TO MY FAMILY — LOVE YOU ALL!! OH AND ALL THAT I 4-GOT! KEEP SMILIN'! SEE YA!

Kathleen T. Juffre

I'm out! I love ya Mom Dad, RJJ Thanks to all my friends Amy — Thanks for being there Great Party! I'll miss ya star fleet God Bless the Sportsvan Remember the Playground/fields Eric Pat — I luv ya guys Abby Greg — I miss you EMABPG Bickfords rules! DHG PAM SBO CEM MPG BLA DDM CBJ VEC Luv ya guys!

Kevin W. Keady

I'D LIKE TO THANK MY PARENTS FOR ALL THE HELP THEY'VE GIVEN ME THROUGH MY SCHOOL YEARS. SEE YA LATER TO: DAVE "MAGIC" MONTI, EGGY, WARREN P., AND MY BROTHER DAVE WHO HAS HELPED ME WITH MY HOMEWORK SINCE FIRST GRADE, AND TERRY P. WHO I CONSIDER GOD. LATER!!

Joseph D. Kelleher

Brian P. Kelley

Thanx Mom Dad April Jeff Lyss and Misty. Love Ya *Mandy*. The Shedlocks. My best friends Tom Joel Nick 7 McD SO 2MB MJ AH AS DR EO KL K — Mac DL Recke + all else 4-got CYOBall\8-10-93 \ NH94 \ Island \ oops \ Commando \ Sku #? Scroll! \ SLVS #1\ HMP in 93 Stay Real + C-ya

Kristen M. Kennedy

THANKS MOM DAD&FAM SS AS JK MF DL RJ JESS&FELICIA. DARWIN&EATING PIGEONS MOBILE6 MORNIN SUNSHINE! JAIME VINNIE&TIM AV DL BB JF HEY BABY! SAT. NITE CARDS I'M FINE! DO I NEED A KEY? HEY IS THERE A SIGN ON ME? I CARE! GOOD, MUCH BETTER. I'M NOT CONCEITED BUT . . .9! UNDERSTAND THIS, I'M OUTTA HERE!

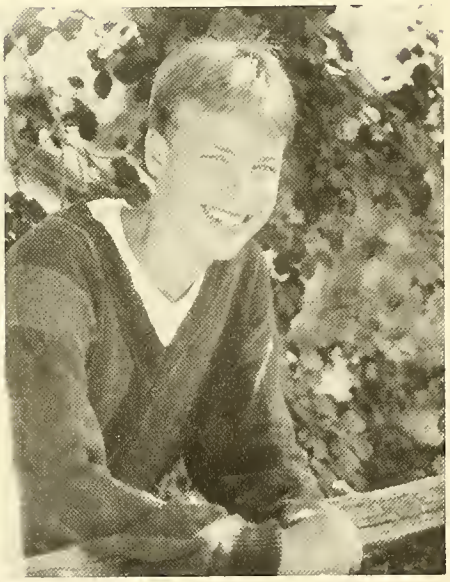

Brad W. Kessel

Thanx Ma Dad Brandi Tracie Mckeen AmpZech Eric Bremis Tooma Chase Rudick Biff Ian Kento Walka Bean Morrisy 94 rulz I'm back! Graduation? J get off the gas. Impala+Team Jetta New years '94 Jenn USAir? AH KW JK Bubba Peter Kyle Marty — mailboxes? SB TP C-YA ASAMAMALAKUM!

Amy R. Key

THANKS MOM, DAD, PAUL, & DAVE. I LOVE YOU! AMY & SHERRI, ALWAYS THE 3 OF US! JOLENE, RHONDA, ERMA! TOOT! MISS-HGARRY '94! NAT — HUMBLE DAISY! KARA — CAPE RACE '93! KAT — BUSHES! HEATHENS-143! *PATRICK* I COULD WRITE A BOOK. KERRIE — STILL MRS. ED! ANDA — THANKS FOR LISTENING. MAY — THE HC! SW, JP, ML — RANA '92! DC, KK, TD3

Jill R. Killam

Thanks Mom, Dad, Lisa, Kris for everything. Goodbye Highschool Lots of memories. Jill and Alicia, I love ya. Becky you'll always shine. Brian, they're insane. One crazy summer, Wind, the field, attacks. NP, MS, SW, SM AJM, SS, DW, BO, EE. Goodluck everyone who knows where the future will take us.

Heather M. King

Thanx MOM DAD JOE JENN I couldn't have done it with out you. Maria remember softball and all the great times we had. Eric — Beach Boys were great Mike 8-23-94 surprised a lot of people didn't we! Thanx for a shoulder to cry on. I love you! Nicole thanx for your help I needed it.

Laura A. Klerowski

Dad, Mom, Alan I Luv U Thanks for everything. Concerts, Partys, Proms, M&M, Skip days, Summas. Memories last forever. 2/20/93 *ERICK* My Heart Belongs To U. "I Luv U" Julie want to go camping? Amy Grapes! FLIMINGOS #1 Julie, Phil, WESE, Amy, Kim, Rooster. I Luv Ya All! Bumkins! Capecod, Otis, Sun, Boley. Goodluck Class Of "95"

Mark A. Klim

Thank you Mom Dad Dean Marilyn Krissy Luke for helping me through these years. Also thanks to My Grandparents Jim Laura Mike Dan Warren Jerry and Teri for making my life great.

Jennifer L. Kniffen

Thnks KK*JJ*SS*JC*MF*AS*AW*MH*JB*Trck, Dave&Kate. MF, yer grrreat! We lve P-man, C-man, I dn't wna b man! JC, Arshw '94! SS, I thnk I'm flling in lve w u. AW, u r so fn! AS, gs stion mn, drvng, cusns, lws, AJ, Matt&Todd, thtr. *PG* Dstrct *Smsba* Mdrgls. Odsy, Sctlnd, Trnto, Vrgna. Thnks, M, D, B, M, G, I lve u!

Dawn Kotapski

Thanks Mom Dad For helping me through. I ove you. Jc,Rl,Jc BFF WoodStock 94 T.C dont 'orget help me if you can. Hey Cina its paper. Alice In Chains Junk Head Jc,Rl,Jc our apartnent. Summer of 95 Ill be free. California. Jamie ınd Jen smile all the bad times off. JC dont orget L.M.A

Kendra P. Koylion

Natalie J. Krueger

forgive me if i forget anyone Thanks for caring about me MamaDadThadLizMegFrankSeth Youre the best DDDontFall GrenamYD Olga BornToBeWild Jet NeilHandshake MSBoo Key 1037 KaraiWontLeavSherLalaKerrieSpinHavA HappyGr8AntMarge Leo 4thbrother iloveyou GodBlessSeif MeowdirNITE NITE

Justin L. Kyle

'hanks — God + Mom + Dads2 + 1 + Troy + Meghan/J = Jalen's indaHouseofPain — Much .ove to — Duece + Sean + Opio + JC + Mac + 3D + Chris + Ed + Steve + Todd + Robby + 3ub + AI Aux + AC (guns) + Tom + Danny + Kes + JW — To all you I forgot Peace from THE LL-FUNK-FREAKER/Hit Mics?#two/In My Mood/Hoops#43/DAWGPOUND*As Salam Valakam — Outty 5

Giselle A. Labonte

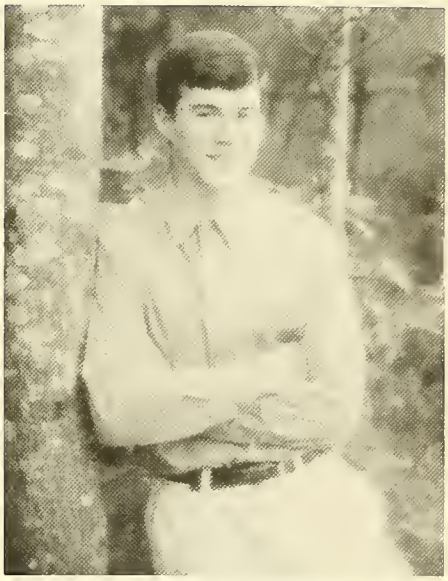

Charles W. Lalond

EXTRA MAGICAL LOVE & THANKS TO MOM&DAD, KRIS, JEFF, LAUR, NANA& PAPA, &ALL FAMILY&FRIENDS WHO MADE SLRHS MEMORABLE, MR.B. — FOR BEING A GREAT EDUCATOR, FRIEND&INFLUENCE TO ME FOR THE LAST 3 YEARS& TO MR.S.&MR.G. — I'LL MAKE YOU ALL PROUD, LAKERS MARCHING BAND — WITH PRIDE!& MUSIC OF RUSH&PRIMUS

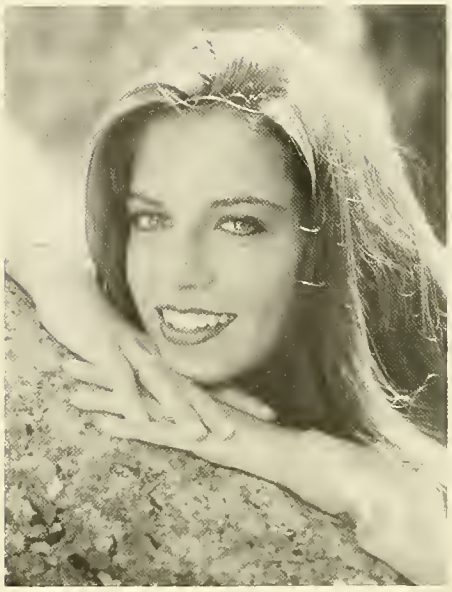

Rachel L. Lane

Thanx Mom, Dad + Rob! Jenn BFF! Jame, your like a sis 2me! YG89-95! AC + MG + JA + DS — Memories! JE + RW + MB — Goodtimes! Summa 94! Susan takecare + goodluck! SB + MG — VA. BEACH! DKpaper! Fl.93 + 94! Jenn thanx 4being there! 2my 2nd fam. thanx 4evrything! 3-10-93 "ROC"! Rob goodluck w/ Grahm! Apt. 95, 2JC + DK! Im OUT!!

Kelly A. Lannin

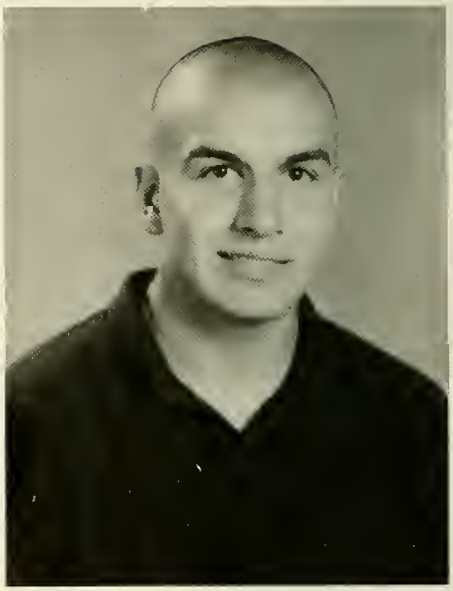

Neil C. Lansing

Daniel J. Lawless

Thanks Mom Dad Mike Donna Sandy Brian the accident Ruth Driscoll. Paul Brad The Rock AC fstks JA "BAMPI", Chippa CK isn't worth the trouble, the K car. Brian your the man, challenge me, alrighty then 68 GTO. The Boyz Of Summer. Eric wrecked that house. SM MM MB AMC MK RS BH DH KL JJ "PNY". THE CELEB!

Britt Lawson

Thanx Mom&Dad — I luv you both! Julie, you're always there — JuJeeFruit! *Steve* 6/18! N&F "I'd tell you that I." Daytona! *Jessies House* Jo-Jo, Bubbles *BF!JB — TBdents "It was icey!" Kel — Protestant! Kim, Chapstick; ND w/ an i! Capt! NP; MM; JP *The Girls! Kerrie* DeMilley; DD: Cable? Cheerin; Sqwsh *Clss95!*

Kimberly Leitao

Thanks Mom, Dad & Stacey. CAROL&JENNY B/F/F. Munk thanx for being who you are REMEMBER all the good times. Jenny ALWAYS have a dream and believe it will come true. Lannin keep smilin'. Kym-E-Girl don't ever change. FRIENDS COME AND GO BUT THE MEMORIES LAST 4-EVA. GOOD LUCK class of *95*

Joanna M. Leone

hanks Mom,Dad,Jeff&Dan — I Love You! oJo* Brittful (BF) — Wings! Ames — THTT, Supremes". Jessi — LALOFM, C-Robbin'!! ellBell — Rygar, Jellyman, Kim — Caravan! nnyPP — SPRINT! Nanci (w/an i) MaiMai, oley, Shrooma, Mandy, Dave, Kris, Craig& lark. Jessi's house, WPLM, Daytona'94, Sauish, PT, Brine Goals, Julie**

Corinne A. Lesieur

Thanx Mom,Dad,Reneé&John! Luv Ya Andrew — BoomBoom! Sherri — Im God Hear My Fury! Laura — FunkyCarDancin. Dina — BowIs BigBalls. Amanda&Adam H — PetriDishes! Adam — Jerome — RobRob — Mark — Dan (Im Cold) — Amy JL SS JE *Scotland92*Toronto93* V.Beach94*Conv93: Icebath* Luck to Class of 95! Say MOO to Cows!

Kimberly J. Lessard

MOM + DAD Thank you I luv you both! JEFF + DEB Wish you were here — luv ya's. KRISTIN + TOMMY (Tin + Pooky) luv ya both. DENNIS I'll LUV ya 4-eva *MOUNTAIN-EYES* KIM C. can I borrow your cat box? MONK can we go to CARDINAL? JENNY B. keep on ROCKIN! NATE can you fix my car? To B.U.M. AND EVERY-1 ELSE — GOOD LUCK! Luv ya ASHLEY. "TERMINATOR" LATA.

Andrew K. Levandoski

Ve finally made it! What a blast! All those great imes! "Who's the geek on the bike?" YA VHATEVER The pit Nice windshield Spinout t Spath's SL Tennis SL X-Country Hey Andy emember the PG's Hey Jesse get the light GREEN, Courier, Where'd the light go, Thanks uys its been great!

Laura L. Levesque

I MADE IT! THANX4EVERYTHING MOM,TARA,STEVIE, BOBBY,CORINNE (Spa Scum) AMY (SebAgo and all our LongIsland Budys. YUMY) SHERRI (BLEDSOE) AMANDA (Plug your car? in) DINA (BigB.!) ROB (26Million CHIX)+EVERY1 ELSE. LUV YA! NEVA 4GT FUNKY MON. NITES, SUMR94, BENADRYL, ANGELS, MADRIGALS. BYE95 GOOD LUCK!=)

James Libby

All right! All right! All I have to say is when we are all running the rat race of life, remember to sit back and enjoy yourself. Good luck to all my friends. I hope you succeed in achieving all your dreams. KS, DS, JK, and all the rest. Mental Cage.

Matthew E. Lillie

Mom Dad Doug I never could have made it without you thanks love ya lots. KL MbigftC ML TT MT HK KB DfarbehindU summer of 94 was the best Green Day was awesome!!! caddies were always there whenever we got bored. Thanks to everyone — Its been a blast!

Brian M. Linn

Thanks Mom, Dad, Stacy, and the rest of the family. I love U guys for all U have done thru the years. Thanks Cam, and everyone else who have taught me tricks of the trades. f Mike, John best of friends forever, and the rest of the gang "The memories will never fade!" It's been real! Good luck everyone class of 94"

Glenn H. Lithgow

Laugh and shake HIS hand — the coffee's strong but bland — conversation kills — love caves in and fills — singed and troubled rain — rub in the filthy/white stain — earthwind is no more — Darkness lights the door — from a lost heart, is made a field of gray — Sunshine bleeds through another day. GL

Amanda P. Logan

Thanks Dad and Dianne 4 evrything. Good Luck Erika. Mom U R always in my heart. Julie the roof thanx4 listening to me Jenn what time is it? Thanx4all the memries Maia Amy JP SW Papas Fritas92. Kerry Lauren Stella KM JATM RD RC, I MISS U ALL! KH JB JL KD MM JP AM ND CP SENOIR TRIP? CD AHL

Jennifer A. Lonergan

Luv U Mom + Dad Thanx 4 ya support PTP 93 MGM Quacks Where am I — Jill 1 giant leap 4-Kalen Libyians R coming — Jess Bertfert! Here comes the sun — Shawn Diana S. America — Mark PA system Sufficient — Todd People Mover Mrs Curtis Dina Keyclub — Thanx cookie sandwich Fly in the Soup C-Ya SL

Kevin P. Looby

Thanks Mom, Dad and Dawn for all your love and support, I love you! Hey here's to the beach and green day! Good times wouldn't be found without you guys MC ML ML2 TT HK DU cool caddy (It's gold) I'm so glad I Met you Holly Matt C and Lillie you guys are great WE MADE IT!!!

K. Michael Loud

Ma and dad thanks a lot, I love you both, + little Bubba Todd, Altiods are the best! Lillie, Looby, and Collingridge the summer of '94 was the best. I just want to say hi to cuzin Jess, Andrea Hall, + Cathy Weeks.

Dina M. Lucier

Thanx MOM + DAD I love you both 4 all you've done! MATT I love you! Miss ya CL SM LL AS AP JL KK SS MF MS TC BK! Neva 4get convention icebaths, elevator ride, PAsystem JL? Big Fish. MOO! Painting rooms. Key club + Mrs Curtis thanx. My 4 years at SL were great I'll miss ya all!

Michelle L. Lynch

Thanks Mom Dad Jamie David + Katie. Stacy H. Stacy B. + Jen — Roach Dux P-St. Bink #48 — It's been fun! *ANDY* Mick 1 A.M. DB 4-eva. T.B. S.M. M.K. M.D. — Summer 94 — You guys will never be forgotten. MEMORIES ARE TO LAST A LIFETIME!

Steven A. MacFaun

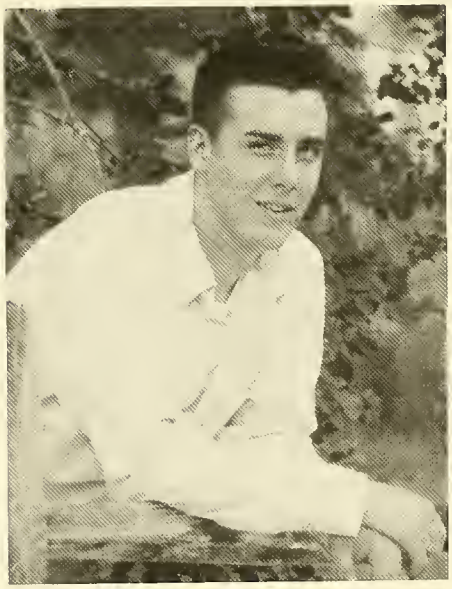

Charles A. MacKay

THANXMOM,DAD,JEANNE,FOREVERYTHING Wood*NoGood*ChuckHasThe Way With Women*JackThePolishBrain*Rosy KeepPracticingBB* TheHockeyTeam500 DH, BH, CD, JD, ES, EB, CW, BB, DL, SM, KK, DS, MM, NS, MW, KL, NL, PC, LM, JF, TZ, JA, KS, MF Good Luck — all CK WillAlways HaveMy Heart

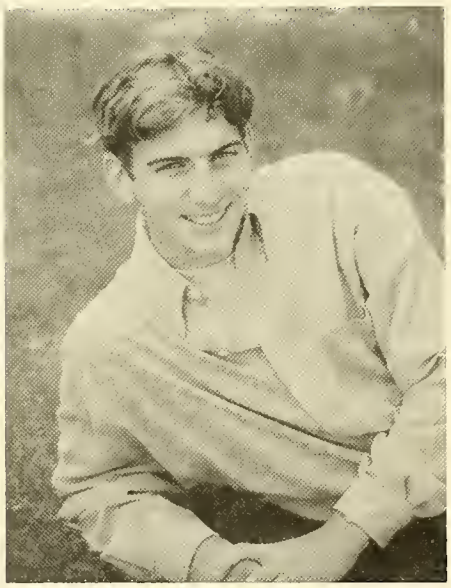

Allan N. MacLean

MomDadScottJJ Thanx for being there ILUVU Carrie mayur jeans 4eva fit ur charm neva fade urthebest, Jer "Butterball" Luke Pzahut, Baird needaride, YeaKat, Andy somuch style so little X, Watson Hist Test, Amy urafreak, Dig Uranus, Bub thel Brena SW SO CR JM SB SG BH MS GS ED2 SVP EaglesScot93 SLSoc + Trak

Scott L. MacPherson

Thanks a lot Mom Dad Den Jody & Pat for everything. We're out so we can party at Jeffs or hang out at the waterfront. The summer of 94 was the best with Carl Jeff Russell Steve Lenny Nelson Sara Matt Paul Mitch Brian Dan Chip Courtney Kim&Melissa. Kristin I Love You always thanks for being there. I'll never forget the times we had.

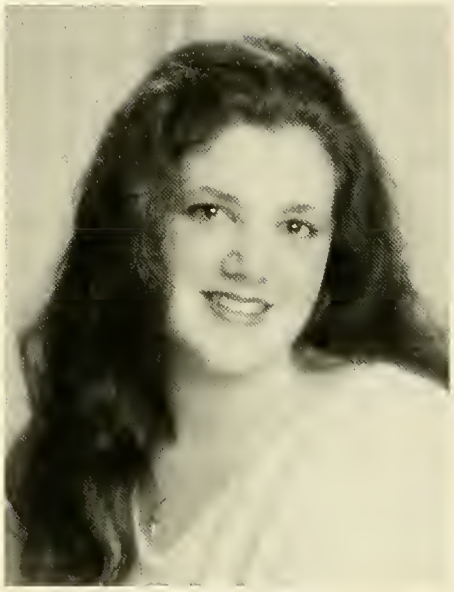

Kelly M. Madden

Mom, Dad, Scott, Michelle, Nana, Dixie, Nana + Papa — Thanks + I Love You. Shelz + Jodi camp w/Shawn, Jimmy + Derek. Jannelle change the chanel tbc Ill visit. MJJ — bobowf — frappes OJ-4749. Debbie — Eddie + Freddie sh u trip Christine your elephant — thanks. Karyn, Rahmon, Maelissa + Ian Marvin's best!

Kalen J. Mahoney

It's finally over! Thanks Mom, John, Chris, Kevin, Sherri, Dana. I love you all! Buds — Jess — Can I borrow your eraser? Jenn — Aaah! Gibson and Glover! Jill — chauffeur & insultee. Kev, skiings the best. Hey u in the yellow poncho w/Mickey Mouse on the back!

Amy B. Malone

Thanks Dad, Eileen, and family. Mike, I love you 10/18/93 til 4eva. CH PW KH GL CQ SR DM HK Thanks to all my friends for sticking by me. Lara, remember the Lion King and getting lost. Laura, McD's and your car. M&M's been great LK KL SN SI Good luck class of 95 I'll miss you!

Deborah A. Maloney

THANX MOM KERRI KRISTEN — UR THE BEST. DAD I MISS U & LUV U — WISH U WERE HERE. ANDY 2-1-94 I LOVE YOU! MY28. DARICE BFF — SKIPPY. KEL — FREDDY. HICKFEST, CAPE, CLP 94. MRJ AWAKE? WN. FOUL! DORK! MAYBUDIDN THEARME. 287. LAVALLEY*SHOOTERS? DOTBOYS. JB — DBUD. AMATO5. DD SH KM AM L-PALS J&J ABL. RU LISTENIN?

Mark R. Manning

Thanx Mom, Dad, & the rest of the family. Palma's thanx for being there for me. Julie U Are The Closest To My Heart. I'll Love U Always. Dunph thanx for the good times. Goose B/F. LC I miss the Zombi. Rice, Z-Man, CH, JB*NOOK"93"*Rest of Crew Cole, Pink, KS, BP, AM, JP, JL, BLD GOOD LUCK!

Mark L. Marino

Mom + Dad Thanks for all you've done. Tina — Don't forget Disney 942. Susan — You heard me. JL — Never Forget our talks. Thanks for all the advice. CL — Scooper Bowl 94. Yes he is high strung. JE — You're so transparent. Good Luck — TP, SM, NM, JS, JM, JX.

Jason Martin

Kevin Martin

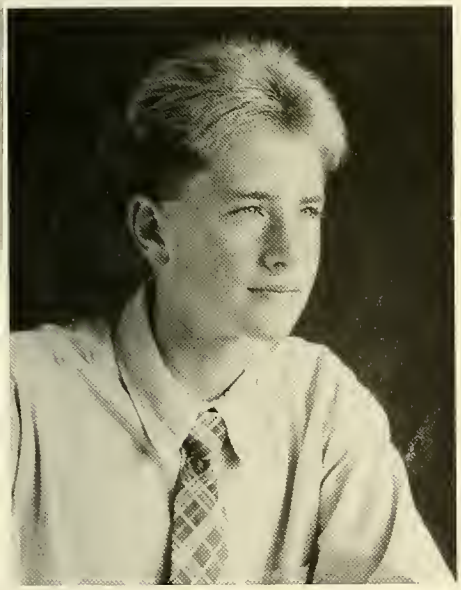

Robert J. Martin

THANX MOM, DAD, LISA, TRACY FOR EVERYTHING! *BUBBA* To my NEIB pals Bryan, Mike — who's Bernie? Al tattoo at the wick. Hodgie, Sean, Craig — whats in the trash? SL golf, Joe, Bal, CW-57! Al, JC — BK onslaught. B-ball — JK, Watson, Brenna, DQ — new car? Kess. 33 = #1 Bye bye SL — hello fun.

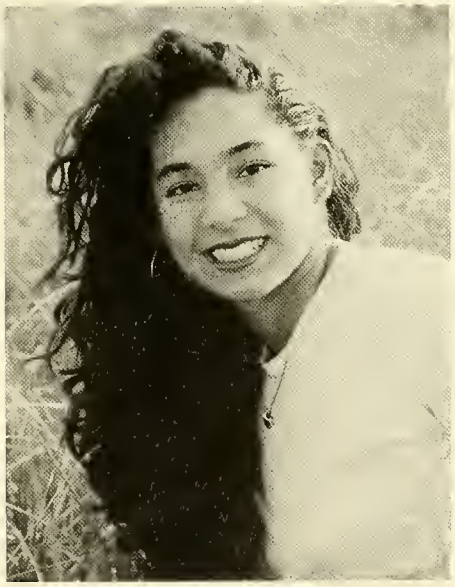

Maia W. Martinez

Ma & Pa, Luis, Rita, Juli I love Ya — Thanx — Jizzy's house — Benny — Rvive with Vivrin — Ames, Airheads & Cookies — Jujment nite — Kel where dya get your license Sears? — Mand, PP & Key Mex 92 Papas Fritas — Trace Jckpot & codes — Cole, Jo Jo, Dew, Kim — Bville log — Calendar girls — Cuk — Pul ova I gotta go — Good luk

Eric L. Mason

THANX TO MIKEY, STUBBY, FRANK, JAY, ANGELA, STEPH, SUE, NIKKI AND EVERYONE THATS HELPED ME THROUGH THE ROUGH TIMES. I WILL ALWAYS REMEMBER U. THANX ALSO TO THE CHIEF, MR. SOULE, MR. POWELL AND THE CARPENTRY CREW, IT WAS FUN. THANX MOM, DAD EVEN THOUGH SEPARATELY, YOU BOTH RAISED ME ALRIGHT. — RIP —

Sherri M. Masscotte

Thanx Family — LuvU! Laura — Homemade Oreos Corinne — Moo Pino — Wrldcp/USMC Dina — Talk2Fast BR — ImInsane Amy Sapir Wes Finn Tif SS SR RS MM SO SP KK AG & LunchBunch — Track — Python — BeatArmy — Paris — Biscuits4Haley — DrewBledsoe #11 — GoPats — Friendships may fade but memories last a lifetime — Good Luck 95

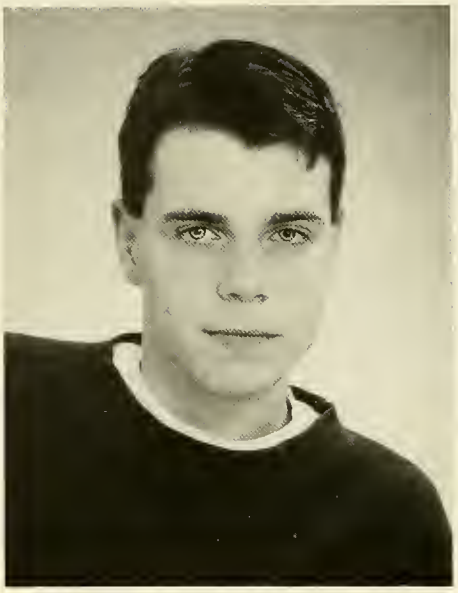

Christian J. Mattie

Thanks Mom, Dad, Jill + Cati for everything. Cam + Kube (The Experience) Peebs — big red shanker, Justin (Jalen) — Look I'm a, Wes-Wes, McDonough, Nick, Brian — nice vest, Thanks Mr. Sorrento + Mr. Fernandes. TD for Mr. Greenfield. Party Dragon + Black Hole this summer road trip.

Jada F. Maxwell

Diane F. McCarron

MOM & Tom I did it finally! Thanks to both of you. To the rest of my family I love you all. Ducky your the best! I couldn't have made it without ya! Ma can I go to Ply? HAHA! Jenn friends to the end! "Get that cow — watch the bulls! 6/17/94 a night to remember. To all my friends thanks for all the good times. THE LAST OF THE MCCARRON CREW IS OUT, SEE YA!

Laura B. McCarthy

Thanx Mom + Dad 4 putting up with me, Andy you're a punk! Muffin I miss you! MM, AW, JP, CT, KT, TV, AV, KM, FP, MS + all the rest — luv ya! — Girls Night Out, compliments, Fab 5 Espana, You Are My Sunshine, It's like a football — Go long! Aimee — Who's fine? the rock, Yeah well my cousin — Mooshe '95

Shawn M. McCarthy

MOM AND DAD THANK YOU MIKE, TARA I LOVE YOU GUYS. BOB DARYLL TOOMA GOOSE SWIFTY MATTY * LIZZY * CASEY SHANNON CHAR JILL MRS. RAFF THANKS FOR ALL THE HELP HEY GUYS I WAS IN THE CLOSET SWIFTY THE FALLS GOING TO THE DOGS TOOM OTHERS KW CS JN JO JB ITS BEEN A GREAT FIFTH YEAR BUT I'M OUT

Matthew W. McCourt

THANX FOR EVERYTHING MOM YOURE THE BEST. DAD, LORNA & JOSH. SILVER LAKE HOCKEY. Y- MAN THE MONZA BABY KELLY SNAP OF MY FINGER. SUMMER OF 94 AEROSMITH. KATIE KEEP SMILING. ALLISON COLLEGES KELLY M WHO CARES. BH RM JJ DH NL JC & JW. SUMMER OF 93. CHIPPA WAIT TILL WE GET BACK. SCOTT & THE BARN. YOU CAN ONLY HOPE TO CONTAIN IT. CAN I LEAVE NOW?

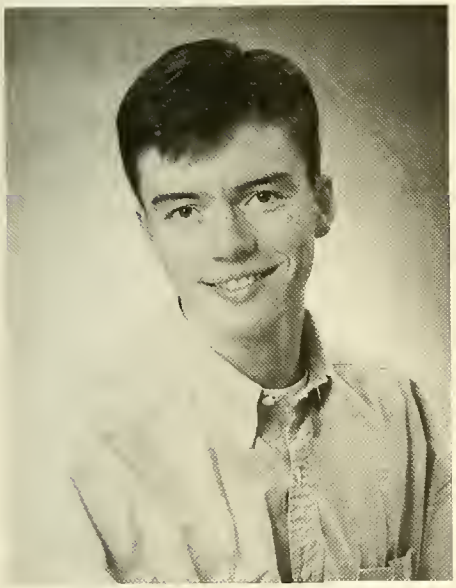

Matthew J. McDonough

MOM, DAD, KER, AL, DAN, JON COOK, BAIRD, BUG, KEL, M&J JONSON, SCMID, RUDIC, AH, CT, NF, BT, BM, SW, TV, BA, BECKEY BARTLET, MT. WASH EAGLES 94, CCR, CASETTES TRACK CPT. TR480, BK, MCDS SCMICDS, GUMP, TOP 10 PASTA, BAKED POTATO SPUD FIGHT, IF YOU CANT DO ANYTHING TRIPLEJUMP!

Andrew S. McDonald

Mom Dad Mick Nick & Mooko Thanks * Al You've Been The Best Friend Baird Why'd You Have To Invite Luke Robinson Keep Your Dad The Heck Away From My Dog. 99$ Summer Sleepovers '94 SL Soccer #5 To All The Friends Who I've Known & Loved May Our Friendship Extend Beyond High school & Forever Katherine You Tuf guy Lo Ak Am As Cd Cr Dh Dp Ks Ms Sg Sw Ts!

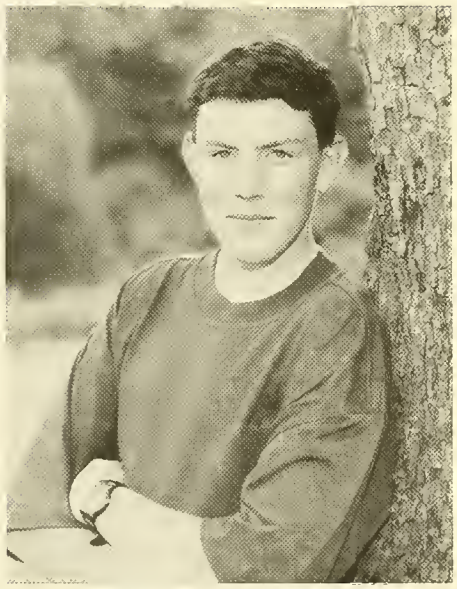

Michael J. McGonagle

Thanks Mom, Dad, Family. Chris your the best and do not let any one tell you diffrent. The pictures kept will remind me. Cuz YES! Full speed ahead, 7/5 adios. It's been long but fun and now it's over. Good luck to all, KK, KL, KJ, DM, CO, JG, SN, AB, FW. Divers Beware!

Mary D. McDonough

"Mickey" Mom & Dad thanx 4 all your support & love! Amy — Nant '94 — Minigolf rulz — Holein 1? Ann — I AM COOL! NF — I Will Always Luv U. CR JJ KS HM LR RJ — Enjoy Life FULLY CMantello — 6 yrs — Whasup? JB AS SM BUS BUDDIES someday you'll be free! TP JL YC — Uncle Gary THANX 4 NUTHIN! Class of '95 adios!

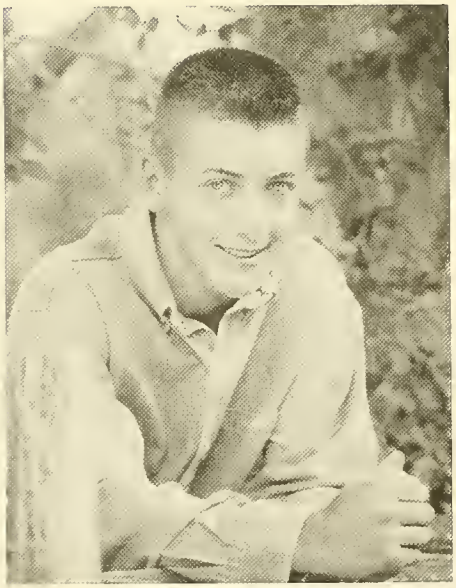

Jason M. McKenna

Thanks for everything Mom, Dad, and Kathy . . . Thanks for all the good times Mike, Karl, Bryan, John, X, J.K., and the gang . . . Good luck to all my friends, the last 4 years have flown by . . . Catch you on the links . . .

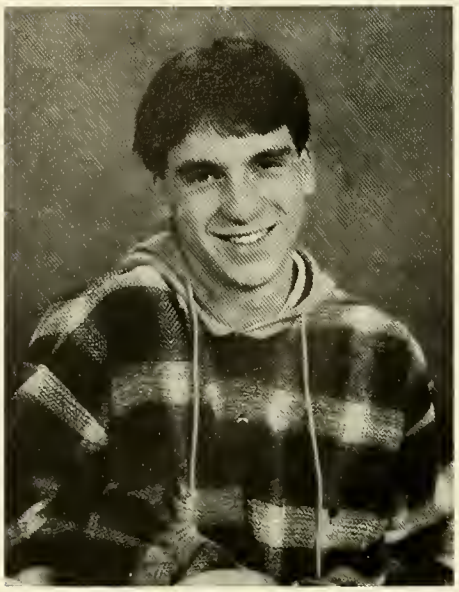

Alex T. McLean

Get high on Sunshine, live on adrenalin, and take it as it comes. JSC — remember that the mind is often stronger than the fist. GL — live long and prosper, may the force be with you. SingleStar — always remember that true love never dies — enjoy your ice cream, maybe we can share.

Heidi J. McLore

We finally made it! Luv Ya MoM, DaD, Chrissy, Kathy, Mark, Nicole Couldn't have done it without ya! Chrissy — Eggs F/F Summa of 93 Al — Midge? Chem class AD, BP, LP — camping! Erin — Movies Mc — Party at my house? Heather — S&S JL — KO'K MR F/C KK, JS, BL, MM, JN, BB, NT CP? Keep in touch Good Luck! F/F

Keri E. McNamara

Mom & Lauri — U R the greatest I LUV U. Elizabeth BF T4E. DAK, DAN, DEV, AL, KAT, JEN, KEN, TROUP, CHINCH, KEL — It wldn'ta been the same w/o U. MJ, BK, GS, DOUCE, *U ~ NE* U-TURN * TBL * DIRT * RD * FRNDLYS * S&S * 11-5 * NICE TO LOOK AT * SAT. NIGHT, SIKI, RT, LOG, BAG. U2 '92 * CM — MISS YA * SL S-BALL #3 * C-YA '95!

Nicole M. Merrill

I'll miss you all! I'll miss band, chorus, the colorguard girls, Mr B, key club. Thanks to my mom, dad, brothers, sisters, Adam, and all my friends. I'll miss you, Good Luck!

Stephanie J. Merritt

No one knows were their going until they get there. Well — I'm here, now where, I thank my friends, my family, Jason and his parents for helping me get this far. I LOVE YOU ALL.

Meredith M. Mignosa

Thanx 2 Mom, Dad, Ryan, luv U. F.D. 45688, Ams Flrda "93"; Lft Id Hom; Shldr Rids. N.P. bus, Bstn. Jn. nMf & Nny, B. B&DL sly strng! Mrk Mng Canos & Sewed. A.M. chn Hit Flr! J.W. Cno Evl Herno Evil. Julus Nvr 4gt U. J. FLng Talks Alwys. C.T. Bd Trp To NH; I Tnk We Revn? AM, NF, DH Helys Clas; AM, KH, CT, JF, Saqsh Ovrnit! CLASS "95" NVR FRGT OUR MEMRYS!

Carl V. Miller

Thanks Mom Dad Jamie Shawn for everything. Scott don't steal another golf cart. Nelson don't get in any accidents. Summer of 94 parties at Jeffs & Ghilardis AEROSMITH 94 Thanks Scott Nelson Steve Jimmy Jeff Brian and everybody else for the best summer. We made it guys see you in Plymouth.

Brad A. Milley

2 MY FAM, THNX MOM DAD RYE BEG — AC WE'LL B BFFE! JJ LETS HAVE A PROM EVERY NITE! PU — GLD — DJ — MOTOX #1 SKIING — REDI — WHAT WHITE BUMP? CF — COMPTR GAMES & OF MICE & MEN — NA — SHLA — EH — WHISTLE & BEEP!! JB — JIMMY ↑! DL — FART! — BB — GTO #1SL SOCR #1 1 PC + TP — NY GER! KL — ZUCHNI! SB + LP! HI BMPY 2 JA² C-Ya!

Kristi L. Molla

Mom & Dad, Michael, Sandy & Fam Thanks 4 Everything Luv Ya! Lauren Bff Boat RM BRUINS #1 wfront #88 Merth DsEd Tacter Beam Zoltar tennis * Crazy Guy * JB — Sum 94, Rides w/S&K, Cristina — Twink, Tricia — GET OFF MY FOOT, Kristen (BM), Amy, Marae, Melissa, Faith, KT, AM, LC, LM, BO, AW Aerosmithx2 KISS 89-94 NH 93

Alison P. Monroe

Dad, Mom, Russ, Mag I LUV YA! Missy — Ralphy — Its Time BF 7-12 may our friendship never die. B's — SHd NO! bag — my 2nd fam. AV SMIRH — good under pressure. MS DS JK AV JC — M's exp. JA DS LC — Scotland CC. KB — LT/LULU! NCw — ever JC — Sgun. ES CP NS — WOMAD sum 94. MA AS — GM AF EM TB TA 33 MB + everyone else — GL!

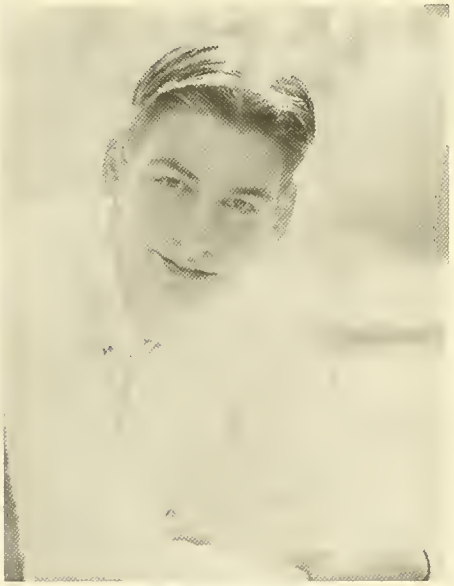

David J. Monti

Kimberly C. Morin

Mom, Dad & Jeff Thanx I Love You! Julie & Lisa BFF no one could replace u 2. Ethel, Deb, & Pat 143. KC, JC, RL, JC, DK, JB, KL, KL, KT, u guys are the greatest. Kelly 2/7/92. Lenny & Brendon I Luv ya! Tim you're the #1 bagger. Julie & Lisa Dracula! Happy Trails cuz I'm out of here!!

Amy C. Morris

Thanx Mom & Dad — Luv Ya. Mike & Andy — U kept me in line — TAAHAA! HS Memories: Daytona 94, NYBS, *Palmas*. Jessis House, Coly — drivebys — BFF — Jessi — LD "MOVE-OVER." JOJO — Shete! Kim*, Belly — "Johnny-BGood" Nanci w/i-Gooey, Maia — JudNight, Ariel, Liz & Lib F/F/, Cyine, MM — FLA 93, Craig "Shoes?" MM — Fast; Stoney, JP — SIL?

James M. Mulcahy, Jr.

Thanx Mom + Dad, Erin, Ryan Luv ya. F-Ball Capt #10 GS, LO, MB, CR, MS, JE, JB, AS, CT, SO. Good Luck — TA, MD, JC, MG. B-Ball #32 CW, GS, CP, DP, MH. Good luck — Bel. Baird, Chris, Roby — Thanx Greg UB, Luke, D+C, AL, ED, Carrie, Douce. Jaime + Rock, Dave, KH, KD + Britt — Thanx. To Class Of 95 — Best of Luck!

Marae T. Morris

Rope Swing, McD, I Hate Juice, Cramps, Dead Fishy, Rooster, Charly, Peely, LipStick, Compliment, Blue Rose, That Not My Arm Pit, 4, Flower Power, Pine Cone, Corn Muffin, Alligator Shorts, Paris, Brown Eye Girl, Jr Prom, Summer 94, ½ Time, Lion King, Cracker, I Lub U Muffin Ma La, AW — MJ, LM, mRj, DF, JP, BT, RM, KM, And The Rest ff

Kelly M. Murphy

Mom Dad & Pat Thanx Jen shoelaces & penny loafers Katie monkey bars really Anti 55 mph Irish Allison broken goggles Carrie U will never 5 4gotten Tracey what Stacey how to get home Keri Elizabeth Danielle Kendra Thanx 4 everything GN D MM JF AC Track SLFH #12 Hold on to the memories

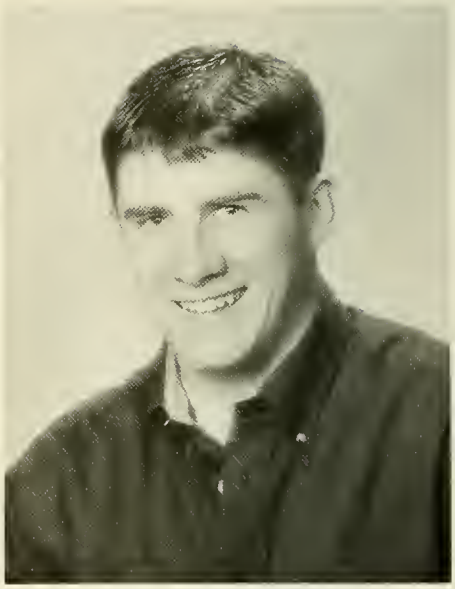

Michael M. Morrissey

Thanks Mom, Dad, Jen, Nanc, D.J., All the boys Z, Birdman, Barnes, Bubba, Pinkham, Smack, Hawk, Dahlen, Manning, Nook summer of 93, Prom Nite 94, All those left out, Pit crew, all the phillies, On to the real world, Back door no one home, c-ya

Lisa A. Murphy

MOM YOU ARE THE WIND BENEATH MY WINGS. MISS YOU DAD AND LINDA THANX I LOVE YOU. HEATHER SUMMER "94." KATE MY OTHER HALF. BILLY I MADE IT. AMY D. TISSUES! KATE PIGS TIME FOUR. KIM DON'T YOU WORRY. T.C. 3/24/94, MY PUMPKIN. CIANI WORM J.C. SF THE GANG. ON WITH THE SHOW.

Christine M. Neal

Mom + Dad, Thanks, I Luv U!! Laurie + Tom, Be Good, Ok. Tea + Paul, I Wish U The Best. Carol, No More 3 Pt. Turns! Kelly, Its Your Elephant! Dan, "Quit Poking Me." Ss Hw Ml Nb Jm Jm Jt Lf Nc Sh Kc Dr Mm Ko Cc, I Luv U All. And Michael "12-21-91" I Know That We Can Make It Sweetheart. Ill Love U 4-Eva + Always Baby. C-ya Class Of 95 We're Out

Adam M. Nee

Well, I made it through high school. Band was fun. I'll probably never see any of you again. For the most part, no big loss. Thanks Mom + Dad, Mr. B, Nicole, teachers + friends. Death to all morons + keep the school unmuralized Goodbye, good riddance!

Erin K. Nee

Thank you mom and dad, I love you. Shelah B/F/F. Don't forget the good times, Oak Terr., Rexhame, the cottage, REM and the Beastie Boys. "What's up D?" I hope you guys last forever. Joy, Meghan, Bobby, Charley, Greg, Dave G, DC, KR, JD, KC, LK, GS, EJ, SS, BM, AW, BL, I love you guys.

Jarrod R. Nelson

Thanx mom & dad, meister #1 grhanny, willie, happy 40th birthday Toni Stephan. sommers. libby. the site TA. bc the pit KGB Curtis Pantera Slayer Duxbury police thanx Delano bowl in the bucket Egg face LOUIE — DARCHE land got em! Acyrilic wase All those long trips thanx Malone Morrissey corie. south of heaven

Scott Nickerson

"Quiet at first but look again" wrestling 2,3,4 DECA States bowling 540 Hair? TC B Bil Herb Dawn Ben and Mrs. C Mom Woodstock '94 Mickey Dees thanks everyone

Carrie A. Nista

THANKS MOM AND DAD. MOM YOU MEAN THE WORLD TO ME. THE GANG F/F JC, JN, JB, CS, MG, KL, DK. NORDO LET'S GO DRIVING! OUCH MY LEGS. B/F DK. DADDIES GONE PARTY ON! MELLIE LETS GO TO THE DEAD END. MG/EP LOVING JON. STACEY 3/2! MICHAEL MY BUDDY. SWIM TEAM. SUMMER OF "93" BS 143.

Jessica L. Nord

Thanx Dad & Mary u done good! Mom XOXO. Tim (Mr Pig) I love u & u drive me crazy! Lisa cu down the cemetary. Jenn hort. all the way! Mr. Fraser I miss u! LM, KC, kt, SC, CW its been a blast. Nista & Cina dont 4get the fun times 2gether your pool CN the woods & my quad! Heather I love u! CYA!

Ania M. Nowicki

Jenny L. Nute

Thanx To: Mom Dad + Jason I Luv U Alwayz — Luv And Luck To: My Girl Girl Baby Boo X2 LAB Boo Te Ba — Merri BFF CVS Maff + Nenny 4-EVA — Saundra Trip Pig Im Not Your Type — Herbray I Luv U Damit! — Dwayne 143 Alwayz + 4-EVA — WHATEVER Steph — Nuff Respect To: NeNe Todd Steven and Every1 Im Cool Wit GL95 ONE LOVE

Brian P. O'Connor

Mom, Dad, Tracy, Pat, Peg — Thanx 4 helping me make the most of myself. I luv u all! Nick — Real Nice!; Trish — Look 2 the stars (T); Ania luvs Lisa Ling! Lolla 92 + 94; Jada — U owe me a hug; Neil — U did WHAT!?; Elena — I miss u always; Hi also AV, FP, BR, CM, WA, WD, FV, *JC, SN, JK; TW + LK (Hanson) — Luck to '95!

Elizabeth H. O'Keefe

Mom Matt Laura U Sul I Love U! Keri BF Thanx 4 everything Katie D Deb Danielle Dakota Allison Carrie Katie Kel Mike Marc Steveo Ed JA + All the rest Thanx Darche Mrs Carl Nagles * CAPT XC Wntr Sprg Track * Tracey: Friends 4eva * GREG Special in all ways for always! You make my heart smile!

Stephen P. O'Keefe

Thanks Mom, Dad, Matt, and John. I love you. Tom, who would've ever thought we'd be fast! Sean, it was a great 4 years of runnin. Matt, Mike, Marc, Bri, Ton, Elizabeth, You're all great friends. Track — MB, AM, DH, NF, AH, KM, SD. Darche, thanks for everything. Good luck Class of 95! Make a Difference!

Kevin D. O'Meara

All my thanks to SILVER LAKE for my education.

Luke E. O'Neil

Thanks to all my family. I love you! ANDY MAC, Thad + Leo, BAIRDY, Sean, Jerry, Al, Greg, Jimbo, Robi, Katherine, Kara, Nat + Heather + Key RICHIE + andy + gang, Kev + Jeff, Crowley + Doyle. Lauren, thank you for so much happiness. "Our little group has always been and always will untill the end" — K.C. —

Stephen A. Opachinski

Mom, Dad, Stephanie + Eric I love you guys thanks for everything *Britt* 6/18 Whats up? What Would you do if I told you . . . To all the boys: Lou — chic Barnes ToddZ Manning Stoney NOOK summa 93 — House of Pain Big ups ta JK BLD Plank RD the PIT SL Wrestling Capt. SL football #44 — THE SAME AS IT EVER WAS

Lara Oregan

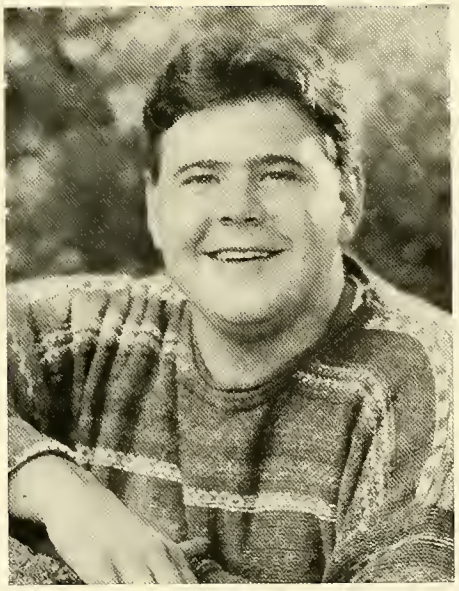

Philip L. Pace

Thanks Mom, Dad, Jen, Amy, Rich, and Steve. For all your help. Juile I love ya. Football was fun the and partys were great. I wish all the underclassmen good luck. To all my friends thanks and good luck in everything you do. But most of all thank God I'm outta here!!!!

Nicole E. Palma

Mom + Dad Thanx 4 Everything! I Love U * Bobby Billy Andrea I Love U Guys * Ton Gayle Heth Mike * Thanx * Ames Luv Ya * Drivebys * TB * Mark F/F DaddyO * Mike Cruel Summer 94 * Colleen B/HF/F * Craig Jacquie Jill FL 94 * Peg * Liz * Jess * Dirty * Kel Maia Jo MM KD BL ND TD LS DP LM KC * Court + Nik * And Everyone Else * It's Been Real!

Douglas Palmacci

Andy Amy Carrie Al Kath Sherri Scott Miss — Great Summer. Sherri — Secret — SL Baseball #19. Peter Mike Greg — I'll Miss Ya! DTrack. G-Luck CP JP JL NP JC CR CW AC SS BL. Mom & Dad — Thank U — I Luv U. Good Luck Jenn Mike Stef!

Jennifer A. Palmacci

Thanx Mum & Dad — 143. G-Luck Doug, Mike & Stef. Andy 10-19-93 I Luv U Always & Forever! Mandi! — It's our turn! Ame Dew Kim Jess JoJo Kell Britt FL 94! Maia Key SW ML — Papas Fritas. JoJo Sprint! Craig — One Day. Kell — Trip — SSP NY Eve 93! G-Luck JS NP TD & MM. JA KA LM TM KB RD KM RC — Miss U Guys! SL Soccer #19

Jennifer L. Paolini

Thanks Mom Lisa Nana Kevin Michael and Fam Mike L 7-14-94 I Love U Alicia b-friends Dont Get Lost Marae Lets Practice Saying No Thanks Party Girls AW MM TV AV LM FP KM Good luck JT DF BT JL SC SS BL AS Thanks for all the good times Football + Hockey cheerleaders TRACK Aerosmith WE WILL SURVIVE dont pick the DAISYS stanley

William B. Peebles

UNTIL NEXT TIME SL. THANKS TO MR. SORRENTO, TO CHRIS aka WHIZ KID HAPPY BIRTHDAY, CROSS COUNTRY 94, AND EVERYONE ELSE YOU KNOW WHO YOU ARE, THANKS MOM, DAD, JEN, ANDREW, MIKE. AND JILL YOU'RE ALWAYS ON MY MIND AND IN MY HEART, I LOVE YOU, 1-14-92 AND BEYOND!

Amy M. Pelletier

Thanks Mom, Dad + Michelle (You can use the phone now) Manda — K.C.! Whateva Works! LLL — Baked Beans 94! Wes — Um . . . I dunno I think I have to go now. Kev! Jess! Maria Sherri Dina Andrew Asa Glennie!!! "To realize that our knowledge is ignorance, this is a noble insight" — Lao Tsu.

Ericka K. Penney

To my friends & family — Dreams are what life is made of — Never lose sight of them! Follow your heart & reach for those stars — and if you can't reach — Go get a ladder!! — And never forget how to SMILE!! With love, Penney

Justin D. Peters

THANKS MOM, I COULD NOT HAVE DONE T WITHOUT YOU!! You Are The Best! Amy and Carri I Luv Ya. Nana, Joanne, and Karen. Hang in There Dad. Thanks To All the relatives. C, BH, CW, SB, AM, DP, JK, MD, LO, JM, BM, PC, GS. Good Luck guys. SL HOOPS and GOLF. Don't give up Don't ever give up!!!!!!

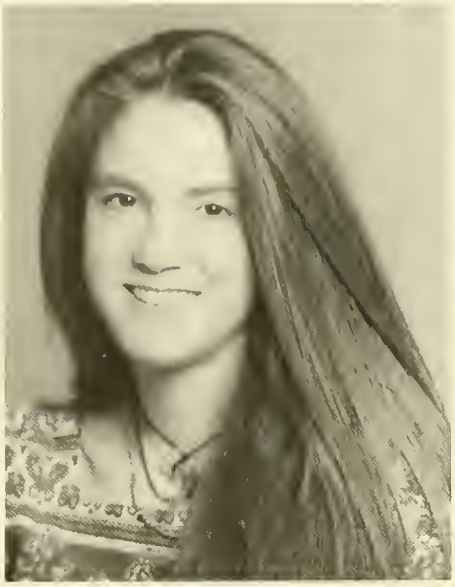

Corine Pilotte

Craig A. Pinkham

Thanks Mom, Dad, + Jay — I love U! #17 SL Baseball + SL Hockey. Hock, Hobbs, Dahlen, Corc, Billy — What Car? Mark — Your Drivin! Goose — Dirt! Matt — Capt. Redman! "Z" Bubba, Stoney JM, BP, JB + The Crew — Rock On! * TRACY * U R The One! 143. Jenn Dream Deal? Ames — Munchin! JoJo, Coley, Kim, Kel, Jess, Mand. Pit, Bld Its Been Real!

Nicholas A. Pino, Jr.

I'm a 6 pt 7 on the richter scale, I got rhymes gallot & they never fail, Like gravy to potatoes, Luke to Darth Vader, I'm a souped up mother and I'll see yall later! WD, CH, CM, JK, SM, SP, NL, JADE & PHIL YALL SO FRESH! THANX TO SARAH & JILL FOR ALL THE GOOD TIMES! Hope everybody has a RAD life!

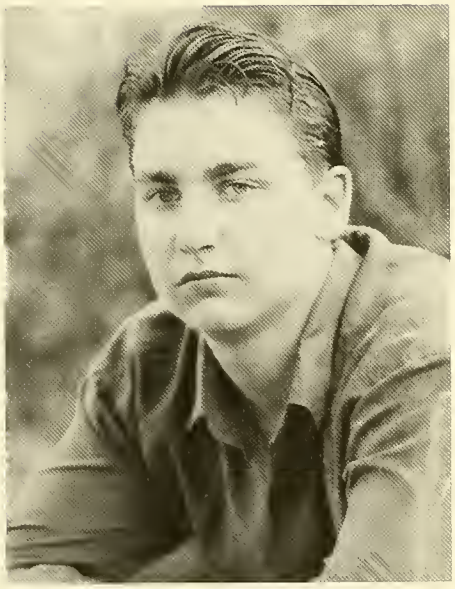

Warren M. Place

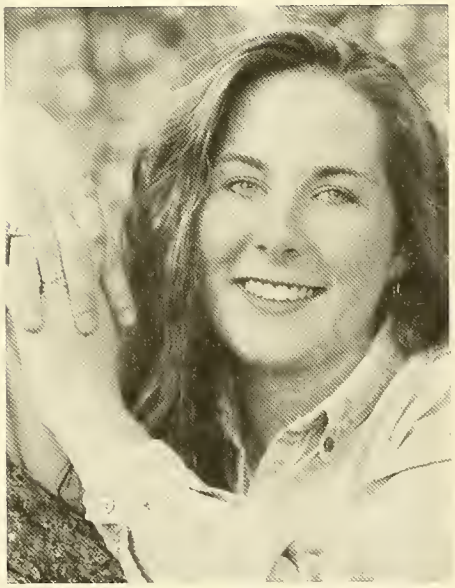

Faith M. Pratt

Thanks mom & dad, Jon, Dave, Nikki & fam Love you all. Ma & Pa VW, D10, VS, Snf, MH, Watergirl 4eva. JT Ill B There, DF, BT, MP, AW, MM, LM, MS, CT, KT, KM, CS, AS, CD, CP-JP, NP, BO, LP, ET, NL — April Vaca 94, Boston, T@12, Track — Darche & Carl — Frogs, Sam my buddy, Aerosmith, T&M — Tinfoil, Cheezable, AV my twin, Chem buds, 3M, 1995

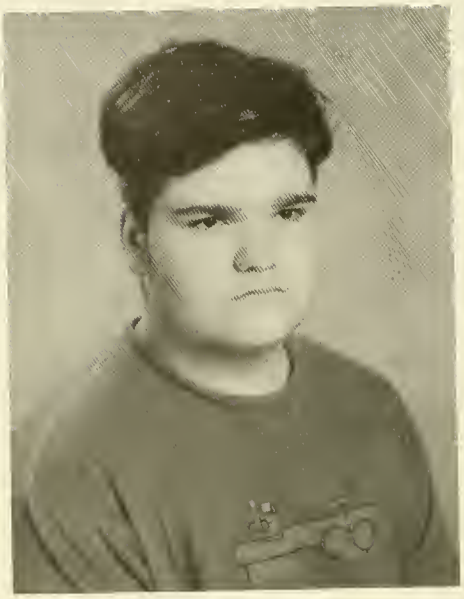

Terrence Pratt

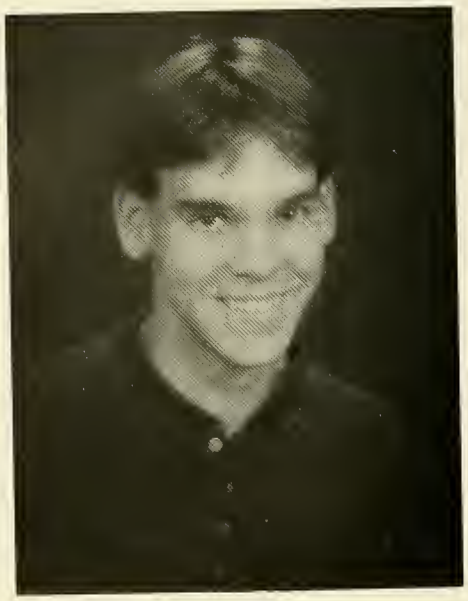

Todd M. Proctor

Thanx Mom Dad + Emily I did it thanx Andy Jenn Jesse Jerome and Andy you guys are the best! SL tennis is the best — Jesse — sup Ed! Andy + Jesse yeah whatever! Jenn — is everything up to speed? Good luck to the class of 95!

Stephanie L. Provost

Mom this year's 4 you! I love you! Mike, Bill, and Jeanna — we're the 1st 4 Thanx Meg! SS MM LF KC CN & all the rest — memba the good times! SM LK WD CP. PINO — U-know-the Alternative thing! Thanx 2 all who helped me w/ all my problems & gave me another chance! God bless! Most of all, thank You LORD 4 everything!!!

Cheri A. Quigley

Finally out of here! It's been fun. Sarah the grasshopper forget it! clams or ice cream? Thanks Mom, Dad, Rob & Mindy. Danielle friends forever Good Luck. Chris together forever 7-8-93. Christine locker? Jamie its over, the fat lady has sung. Good luck to everyone i'm out of here!! Bob what bird in the snow i didn't see it

Asa R. Randall

Special thanks to: Mom + Dad Josh Ben Stoney Manda Sarah Pete Dan Jerome and other robots. IT, pump the bass! Spain and MASP '94. Q610, TI-81 What would I do without you? Earthlings masticate, *Anti-Toxin* Rise! Thoreau was a plagiarist, Lao-tse said it first and best — Peace out!

Jessica K. Raymond

THANX mom DAD dean BRENT # KEV (soulmate) — WAT!? kalen — u R my sunshine BUD! Its the worlds biggest! $Sad Peebz JENN — cooky sandwich? muvik Bathtubs KARL — need a ride? ASA — good hair mmm . . . PETE — u R cute DJr + U! we are aliens forever BELIEVE amy — u R cute 2 BE TRUE BE U matt — dont wash your hair *

Andrea L. Reich

*MARK 2/27/93 * Thanx Mom, Dad, Renee, Candy I Luv U. Leanne I'll be here 4 U, "YELLOW CAR." Marsha Who's next? 7-3-94. Missy thanks for othe laughs BEEP BEEP! Tracey 3 yrs left. *FLORIDA 94* MARKY YOU MEAN THE WORLD TO ME, THANKS FOR BEING THERE FOR ME, I LOVE YOU! I made it Mom! Good luck class of 95!

Christine M. Reis

Mom, Dad, Ray thanx 4 everything. Mike + Kellie good luck in school. Dawn B. you've been a great best friend. P.M. is the 1 4 you. S.D. 8-9-94 *N.H.* Alyson the past 2 yrs have been fun. Dec. 3!!! SO JB BH DH TA TC MG list goes on! Chem class slide wasn't big enough!

Melissa Reis

THANX MOM + DAD 4 EVERYTHING Mom U R The Best * MIKE * So Many Great Memories Thanx 4 Being My BF I LOVE YOU Always In My Heart Marsh Its Been So Long — Any Questions AR — Never Leave Home W/out It What?? DD — Chunk JF — Trends * BRMDA 92 * AF — Regular KK — It Is The Life MM, KW, JB, MM, Make The Best Of It! OPEN YOUR EYES TO THE WORLD '95

Laura G. Rhue

Dakota A. Riley

Thanx Mom Dad Tiff Britt Lopesy Steele, Luv ya. SL Fld Hky, B-Ball Capt. #21 Mad Prk — LS — TT — CT — AK — TD — SS/Allison Katie Elizabeth Keri U guys R the best. I wldn'ta made it w/out ya * Grn Lght Stacey * Jen — wpyobrow — CM, miss U/DD — sup * TBL * S + S * Drt Rd * 11-5 * Frndlys * Bri AM MB KM. C-YA 95!

BRIAN D. ROBBINS

Thanks to my mom Dad & family. All my real friends, you know who you are. Thank the bus. To all those who lose touch with me, just pick up a flower, hold your breath and drift away, and I'll be there. "If you should die before me ask if you can bring a friend."

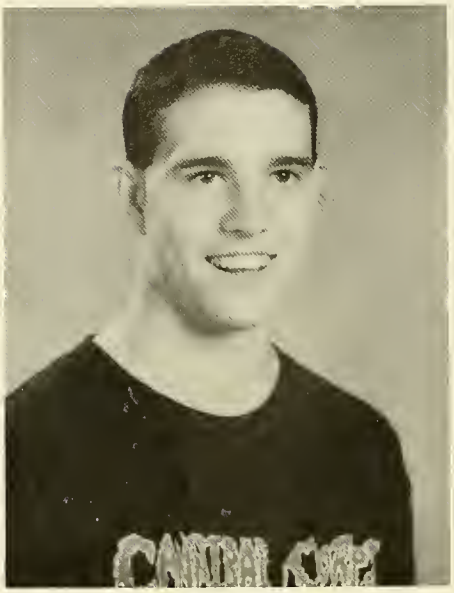

Carl J. Robbins

Thank You: Mom, Dad, Sharyn, Brian, Kieth, Kelly, Dave — We finally made it! Robin, Casey, Chad, Evans, You Rock! Disgorge Rules!. Slawson, Kenney, Pantera, DIO, Metallica — Stay Metal!!! — It's been Rockin' C-YA

Christopher H. Robinson

JV Foot McD's & Ltst Scoop Eagles 94 SL Track #1 Wherfle Jerm, Sean, Dig, Bobby/Sloppy 94 Andy McD $.99 Ult. Bee Wtrfrnt Douce/TJ's M-Day Jalen, Ed, Al, St. Croix O'NEIL! Doyle/Crowley 1 yr left Sherri & Amy I love you Mul, Baird, Watson thnx & Good Luck Mom, Dad I luv ya Maria — 3 yrs left keep wrkn BONSAI!

Daniel G. Rocha

Thanx Mom, Dad, Nelson + Steve 4 everything u hav dun. I luv u. Football + Wrestling were fun. I had a great time. This is the Donut Man signing off 2 Dave Chief Jay Mike Matt Dave Greg Mario Peety Adam Matt Andy the A's W's W's + N's its ben a great year. We finally made it + Im outta here '95'

Scott M. Roche

Thanks mom dad and Christine Thanks Raff Thanks GS JM CP MH DH JH JR ES BM DL BB BR MR BH MM BC RS AM AD SW and Thanks Gomer Pile to all who looted SL Soccer 94 OCL champs? SL Baseball #15

Christopher W. Roemer

Thanks Mom, Dad and Grams for everything. I love you guys. Mom and Dad I want a "95" Mustang for graduation. To the love of my life, Jaime. Thanks for being there for me. I will always love you. Love you Sweet Pea. I love all you guys. To the class of 95 Let's Party!

Sarah J. Rondeau

Well we're done guys. It's been a long time. Steve, Paul, Sunday night J.H.? Jeff, Missy, Scott, Carl, Lenny. The Neighborhood. Russel any watermelon? The Waterfront! Quiges Grasshopper. Aerosmith GW 94!! Nels love ya 4-eva. Bahamas 95!

Timothy Rosenberger

Thanks Mom & Dad. Good luck Will & Greg. Good luck to RS, ES, & LS. BW, CM, JC, CM, JD the key to success is the stones. To the crew of the pit DS, JK, DS, ES, Zman, JF, JB, MM good luck in the future. Only the Good Die Young. To everybody else keep on partying. Rolling Stones 94 was the best.

Stephanie F. Rothhaar

Thanks Mom and Ed for everything! J.D.A.S. keep up the good work. K. Drivers!! Jen WHATEVA! Deb — Chucky Cheese please. And to all my friends thanks a lot! High School was fun but College will be incredible (Kerstin). c-ya.

Julie A. Roust

Thanks Dad for everything, Mike, good luck, I love you, Mom wish you were here — Pink Floyd — U292 — The Stones — firepit — Nicole let the good times roll — Meredith, thanks for being there — 6393MW — Thanks to my friends and family — you know who you are — Girls Night Out — Amy — backflips — Good Luck to all my friends — See Ya!

Shanna K. Rubin

Phone's ringin — Oh my dog/ Rusti — i'm wicked sorry + i'm thinking no/ Debbie's Pool Hall/ Deirdre the sun + the moon/ green paint + the kazoo/ Josh powder point/ ASAP — anyway/ 'cause i'm the cheese and he's the macaroni * NATE * ialone/ murades/ Mum Dad + E — it is not a conspiracy — i love you/ THANX — to anyone whoever made me laugh.

Thomas C. Rudick

Thanx Mom & Dad for everything. Matt and Paul thanx for being great bros. Y-Rally crew. CG, HT, MV, JF, SF, Durdens, you guys are the best. Thanx Brian, Adam, Matt, Justin, Neil, John and H-B-B — M. Good luck everyone. It's been fun. C-ya!

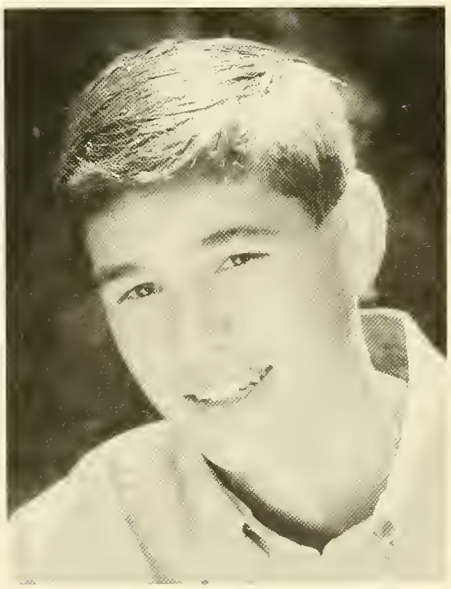

Matthew J. Ruxton

Thanx Mom Dad & Kel 4 everything. Jivas 93-94 JK JW BD JP JC BM TR KB MA "Justin U R A Jr Think." Fisher 160 ft. beat MV. Track Gang MB CT MM TC SO MB NF OCL Champs 95! SL Hoop 4 in a row? JM CW GS JK BD JW SR NF CT RM & every1 else u r the best. Good luck class '95!

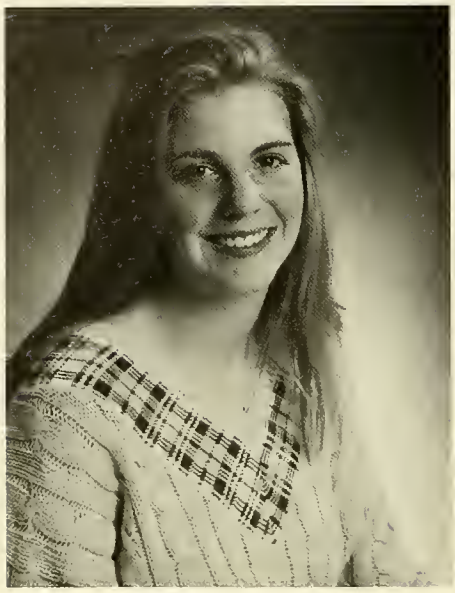

Christine A. Ryan

Thanx Mom & Dad GL Mike, Kim take care Cheryl I luv you guys * Mike * — thanx for all the good times, I love you * 11/12/93 * Tammy — thanx 4 always bein there, BFF *#17 rules!* SLFH #1 Sap, JB, SB Clique 94 MH, KK, Thanx Coach, Deb — PIGS! Kroberts, Summer 93 HM, NM, NT, SG, CA I'll Always Remember

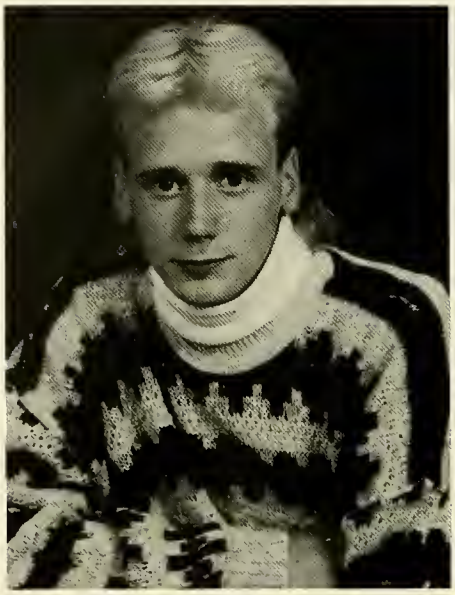

Timothy J. Samways

Thanks Mom and Dad and Jeff. DC NB JF IGGY MM KW RC LF DS MR. POWELL MR. SOULE THE CHIEF MRS. MCSWEENEY-MARTIN MRS. NICOLS RF BJ EM THE MIGHTY FORD PPD STEVE STEVIE JIMBO HARPY "THE TIRE" THE HOUSE IS STILL STANDING!

Gregory J. Sanda

Thanx Mom Dad & Fam. You guys got me this far. SL FBall & BBall: Thanks Bob Knighto Cuc. Baird, Jim, Robbie, Mule, Travis, Sul, & of course Luke. 4 Yrs of fun. Good Luck Crowley, Doyle, & Tuck. Watson, Doug, BBall Trips, Still Dazed Andy. Carrie, Deuce, Risk Buds, Mrs. O, * Elizabeth * Where'd I be w/o ya?

Carl A. Santos

I would like to thank God for watching over me. Thank you Cathy/Mike and the whole CAMP WING crew. Thanks mom/dad for all your support. I finally made it. PEACE to the lunch crew SB/ML/AC/DW/HC/MG/GD/ GOOD LUCK 9-D-5 CREW.

Amanda E. Sapir

Dina, Laura, Amy You Are My Best Friends, Thanks SM CL + AH = Petri's JS AR Shan, no soup pleez! KK The Merc! Jessica, OK* Jay. Elephant's Feet! F. Hockey * Lopes S + D * Mr C + Judy Mrs. Stang D. Simon Hyber + Son * Gunn + Ferrari Br Cavet Howie + Mary Riz Thanx Fam + Gr Becker, can I park here? Nice try Dr M Thank God

Athanasios Sarris

Kelli A. Sawler

Love You Mom, Dad, Kimberly, Grammy and Matt. Chorus its been great! Y-Group I'll miss ya! Ludie, CC, Anna, Kim, Melissa, Bryan, Sara, and Matt! Hey, Shifty! BIG BEEF! Water Country, never again! Alicia what can I say? Angels, wow! Can u open my locker? Missy R. ts been great! Thanx Euniberger!

Kimberly M. Sawler

Dad, Mom, Kelli, + Grammy — Thanks + I love U! Bryan — Thank u For everything! SCLT what a phenomenal year! Ygroup Seniors, Alicia + Carla — we had a blast everytime we were together Ygroup — what memories — camp, van trips, retreat! Matt F — Thanks for the advice! McDonalds! FOL! Proverbs 3:5

Adam M. Schmid

Thanks Mom, Dad, Jason. C. Ya BIGal, McD, BK, Sully, JJ, RUDICK? AS, BD & all my other friends. Tice — 96! FOOTBALL #61, Wtrack 92-95, Strack 94-95 shot put, 40 + Tavares, Baird & who? Football camp 94, MB JM, CT, MS — GO GO GO! AL, Ireland. BK — Sox vs Ang. McD — CDs. Tom/ Tice/ Bill Marcsies? GOOD LUCK CLASS OF 95!!

Amy J. Scully

Mom Dad Chris Grama Thanks Love you — Sherri 9 yrs since that first swing Luv ya Amy — you mess TOOT Missy — who can we call Kath — spandex Carrie — The Answer Kara — Neck Trick Allison — K-mart Sean — Mama Mias The Big Fish — CR + Watson + Big Al + Andy + Scott — The sweetest guys Good Luck to all my friends.

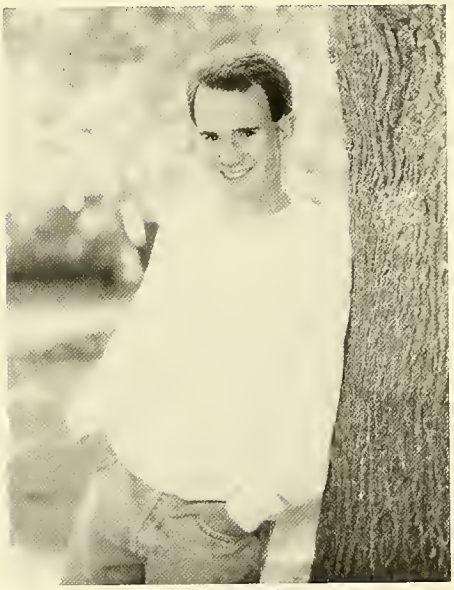

Karl D. Seibert

Thanks Mum Dad Aroline Bye Mike Jason Bryan — See ya Kevin Jess Andy Todd Amanda Beth Amy — Dodge Ricky Tavares Adam — Eric Tracy Zechello Tooma Kessel. MASP '94 Jerome Asa Wolcott #1. Thanks to all my teachers. Good Luck Class of '95. It's been a great ride! Happy Trails

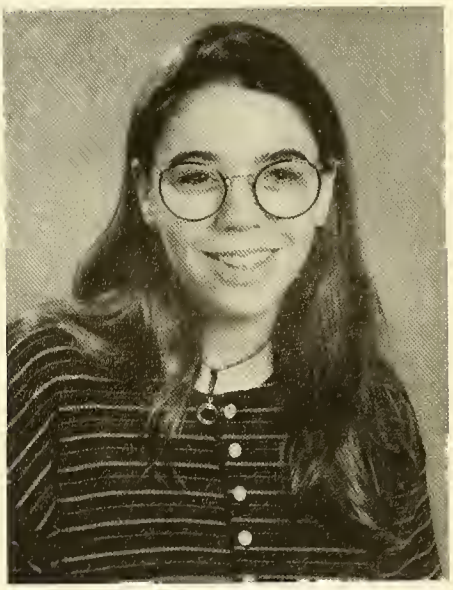

Sarah J. Sepeck

Jeni could have never made it thru the last three years w/out you thanx Jess hope to see you & Jim in 20 yrs together love ya Jed & Fill only good times ahead see you in texas mary jane thanx for all the rad days Nick see you after school roll up the windows — oh not again the two Jills AN AD CA MR MOM thanx for putting up w/me DF that

Lauren M. Seychew

FHS I Mis Ya! HL, sis, the Bch. EP Thxs 4 bn' a Friend. Tamar JCOB1 & Ape, 2 Lanes 2 Hrs 2 Much Fun! Ape Don't Take My Turn. MK Sandra's 4T Can't 4 get Blondy! A Panther Is A Leopard w/out The Pepper. JC Dux Bch. U Must B Matt! Betty Rules! CC LR KW JB JV BB JC JO BB MM & EH luv U guys. JV & The Guys Cruisn' The Base! Mom Dad Len & Greg Thxs & Luv Ya

Eric W. Shepherd

MOST OF ALL THANX TO MY FAMILY. THANX COACH KNIGHT AND MRS. BROWN THANX TO ALL MY GOOD FRIENDS AND THE GOOD TIMES FOOTBALL 92-94 #25 GOOD LUCK CLASS OF 95! ON WITH THE SHOW.

Stacey J. Sharpe

Thnks ma 4 put'n up w/ my bs. luv ya! JOSH I PRAY WE'LL BE 2-GETHA 4 A LONG TIME, I LOVE YOU SWEATIE! rm & ds congrats! kb, jg, hw, jm, jf, sm, lf, gc, rc, bm, mm, kw luv you all! kris b. B/F 4 eva! chris I luv ya bro. thnks! well Im outta here! I love you all! "PEACE BE WITH YOU"

Peter Shepherd

Amanda Shedlock

Mom Dad Al Thanx 4-everything! Freckles with all my heart! Jenn U R My Best Friend and I luv U! Daniella Tom Adam Amy Alison LC MW The Kelleys! JK will U J Me? KS Faith Julie Chem Class! JA MR Jill Recke There is a Time for Everything! All Those 4-gotten Thanx! Good-Bye!

Douglas A. Sherman

Thanx Ma + Dad Chris as a marine you can only go higher. 16 cars in 1 year! Z28. ZEBRASKY DOWN BUT NOT OUT. BEATING THE ODDS GLAD TO BE THERE TO LEND A HAND. The mob. DM, MW, MF, DL, JF, DS, BW, TR . . . Amie, my pict? Tom, TBP94, Maglathlin friends. Since the year '82, we're not kids anymore.

Kate E. Shiavone

Elizabeth F. Short

LIB LIZ — BFF * AUG 12 * PP * COL "SPPP" B-CLUB — DUXGYM — MC — BOOTY — DEFLECTED — GB — JILL — STALL CASE — SLAP BRUINS * CAM * #8 MRS. S MM KP — TWISTY MH "JT" * MAGIC * AUG 7 * GA * AM = DD SL — HOOP — CAPT. #20 THANX STEELE * DR, TD, TT — PENN * CT * JANE EM AEROSMITH "FOF" Item of Week 2 the head — KL — NP — AH — JS T-BELL * MOM * DAD * + FAM * LUV YA!

Jennifer M. Sim

Walk with me and talk with me and say you'll be my friend . . . Make new friends but keep the old . . . That is what high school is for . . . keep going you big green turtle . . . Thanks to my parents and to all my teachers for being there when you were needed. Good luck Class of 1995. HD4MY.

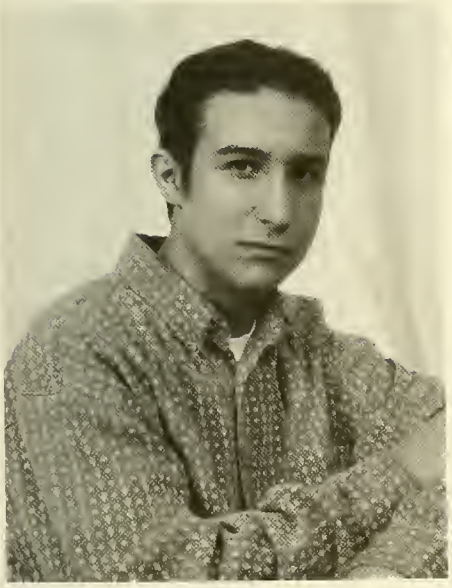

Matthew Sinuc

Robert J. Skrinyaz

MOM & DAD & FAMILY, Music dept., SL grid, AG, AN, CL, GT, MS, SV, jw, MW, LL 26 mln chicx, Mr. G-S-G-B! Tor 93 Lst of the fms intl plybys, pink car, sg monkey, wee! all the gang, Mr SL, prep Moz/Ozz, clockwork, Petey carpe diem, alth grls lv evr lvd bfr, Cr Music, VA 94 Jada, French 4, Goodbye to Romance, CNY, I'm out of here! C-ya

Leigh A. Slavin

To my family, thanks for your support, I love you all. To my "Holden Caulfield," (CS) I love you more, Heather B., Karyn C., Mandy S., and everyone, Thanks for making me feel welcomed. My little sister Heather D., — summer of 94, unforgettable, Good Luck in the future. Class of 96 & 97 — best of luck.

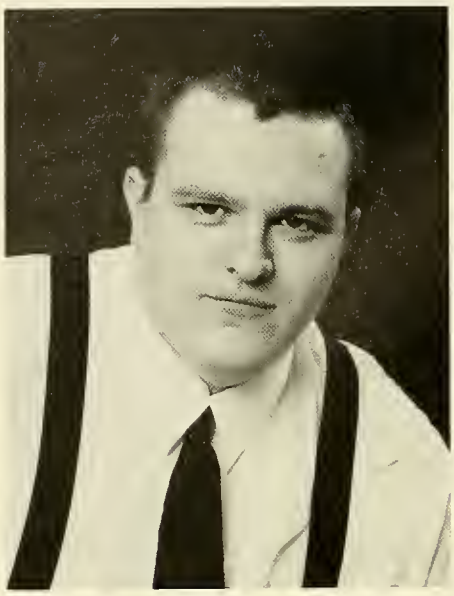

David R. Slawson

"I'm not the kind of guy who nods his head with closed eyes. I scoff at labels. I defy censuses and despise group mentality." — Greg Graffin. SKA is #1. Thanx to "The Table," E.P., T.T. And to all those I forgot, sign here
x_____

Bryan M. Smith

It's been a great 4 years. Thanx for the good times & memories. Mom, Dad, and yes, even Joe — thanx for always being there. Jason, Carl, Mike, JG, X, Chris, & everyone else: we had fun, even when it got rough. Thanx to Bubba & MM, best of neighbors. Road trip! 'And so, it ends.'

Danielle M. Smith

Thanx Mom Dad Kim Luv Ya * Scotland 92 * Cookie Clan * 3/10/93 The Rock — Colorado 94 Was A Blast — Matt, Andy, Brian, Rachel, Amy My Navy Buddies Toby, Eric, Shawn. SOCCER * Skiing * Lauren Crack Violation Youth Group "Freshmen" Matt, Michelle, Amie, Jess, Billy. Cheri * Memories * Thanx Bob & Marcia. Good Luck MS, AM, HB, AV, MB, JD

Elizabeth L. Smith

Thanx — Dad, Ry, Em & El. Mom — I couldn't have done it w/o U! Sue & Fam Lib — BFF 8-12 wanna PP? Berte R we related? Jill Was it ENUF! Case look out 4 ccpff! *SHAWN* AS MT SUMA, 94. J&C Curl ys in the closet! Amy — FF. Lannin — Neva 4Get Ya. DH AH NF JF CT KL TR. FOF! SMB '93 Mickey D's? *GOD BLESS*

Erika J. Smith

It's finally here. We did it! Ericka good luck next year. Stacey — don't work so hard. Thanks Mrs. Carl — you've been great! Mr. Geissow, what can I say, you've been great too. Angels. Karen, Kathy, Alyce, Nicole, Adam, Amy B., Suzy, Randy, hold onto your dreams, never let them go.

Jodi R. Smith

MOM & DAD THANKS A BUNCH — AMY + DAN I LOVE YOU GUYS — MOE BEST BUDDIES FOREVER — K.C. CONTAIN YOURSELF! — SAUNYW. WHAT? ASHTRAY? WHAT? — SEPECK WANT A GRIT? — TIM + FAUN THANKS — JW YOUR A GOOD LISTENER THAN KS — J. JUP YOUR ONE CRAZY GUY! T — RIDEBEV. — K.T. YOUR CAR DOES KICK — FILLV + JEDM. YOU GUYS ARE FUNNY — J.P. MAINE 94-11-23 — FAIRMONT

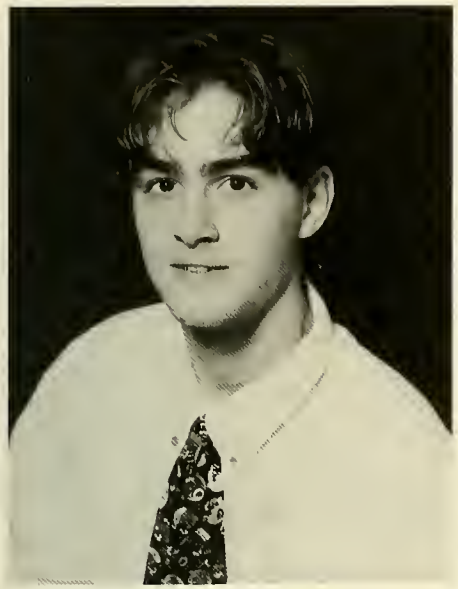

Matthew D. Smith

Thanks: DAD, MOM, PHIL; SI, SR, RI, AY; Stick W/It, Thanks for being there AMY, EB. Good Times: Tibs, DS, SD, KB, JJ, SR, DR, RS, JS, MS, YC, SD, JN, AS, DS, SY; Thanks a lot POP, Hang in there Phil, Love ya Ma; The 4 + 1 forever, SPOT.

Melissa A. Smith

STRECHA * Thanx MOM, DAD, BROs Luv Ya. VS. D10. MH. C-Dance, 3Ms, DONT — FIND — U — AMUSING. Rember When? TV — curbs, VA, Henretta. SW — Cotton Vs Silk, Challenge Me. Terrasi gym bud, THE TREE. Finnybop. Dan IF — YA — LUCKY. JT — Wheathin BWagon. Jon — Octupus. F&T tinfoil. AV. KM. Aerosmith. KT. LC. MP. FOLLOW URE DREAMS 95

Sara S. Smith

Thanks Mom, Dad, Sherree, God, Y-Group. VOLLEYBALL RULES! I'm a Madrigal Being. V.B. '94 Scotland '92 New England District is 1. Festival Volleyball team is the best. Surrey gang I finally graduated. To all my friends thanks for being there. I will never forget any of you. Go Pats!

Kristopher Somers

MOM, DAD, RIELY, HARLEY CHRIS BUT HUT BENNY JIMMY HALFORD, LUTHER DELANCY, KELLIHER, Z-MAN BURBANK, CRAZY SAM STEVE GOLD TOOTH TAGNEY MR. MOJO RISIN, AND LOUD GUITARS!

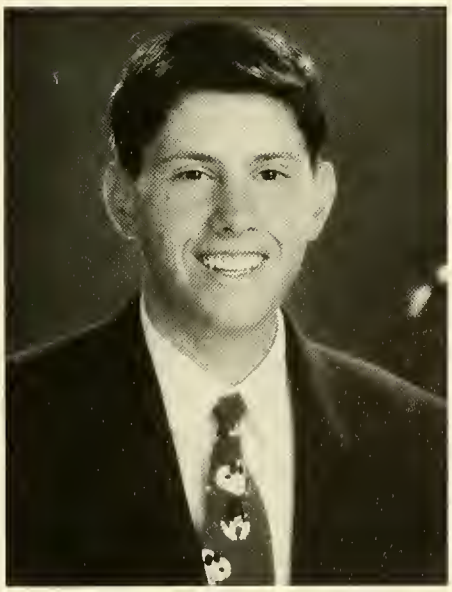

Matthew V. Sorrento

THANKS MOM AND DAD FOR PUTTING UP WITH ME. GOOD LUCK CLASS OF '95 IN ALL OF YOUR ACCOMPLISHMENTS. I HOPE YOU HAVE MUCH SUCCESS. EXTRA THANKS TO THE MUSIC DEPT., MR. G, MR. G, MR. S, AND MR. B FOR ALL THE HELP AND GUIDANCE. TORONTO AND VIRGINIA BEACH WERE THE BEST. MADRIGALS ARE THE BEST.

Alicia A. Soule

Congrats class of '95 Thanks Mom and Don Its only been 2 yrs KS, KS, CC, MF, AW, CR, RS, AH, KM, EP, AS, MS They're all gonna laugh at u! Achoo u weirdo. Ding, you dinger Boston '94 The YG Love ya Mom and Don I Love you always and forever Dad! Goodbye, I'm going 2 miss u, SL KS KS CC!

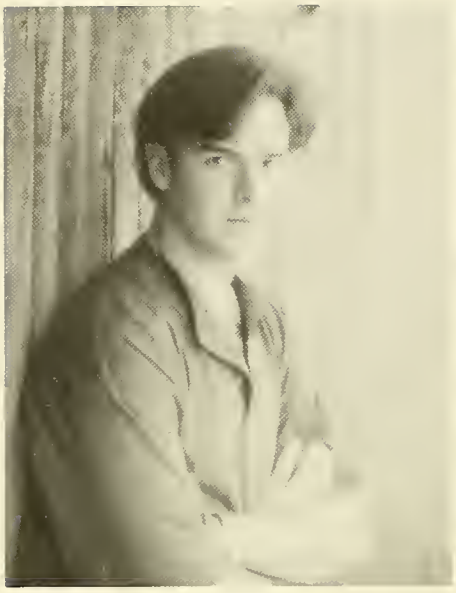

Jerome C. Souza

Done. Now it's time to really learn. Those of you I love, you know it. Thanks to everyone who was just scenery. Time to push off the oppressive shelter and deal with the real. Stillness, peace, love, appreciation, and Hamlet. Let yourself. See ya!

Carla J. Spagnuolo

Well, I finally made it! It's been fun but I'm glad I'm leaving! Kim — you've been a great friend (since the 7th grade!). Wednesday's at McDonalds were always fun! Mom & Dad, thanx for all the support. AS, LM, AV, DM — nice knowing you. Good-bye SL, Northeastern here I come!

Alyson L. Spaulding

Thanks Mom, Dad + Mel for everything luv ya! Cathy — Best Friends 4ever! CR — Dec. 3rd — what a day that was! The past 2 yrs. have been so much fun! What about BH JB BP TA DH BM SO and the list goes on! KK — Allieson? I never heard it! AV — 8th grade — what a yr! DL, JJ, KS, KS its been a great yr!

Jill M. Speranzo

Mom, Dad + Frankie + Thanx 4 everything I Luv U! Liz + Casey — Curly's in the closet! Cole — Florida 94 Lib — Stall? Thanx to Rudy DH SB MT SM CT JP ML + the rest. * Swifty — your the best * Liz — It was enuf! Croc — Stoppy 3:00 MAYBE Billy/ Elton 94 8-20-94 SMB 93 FOF McD's!? Good Luck — 1995!

Suzanne M. St. Clair

Mom, Dad, Bub — I made it out alive! Remember Maine & Hixville, RP. Ooka Ooka, JV. Bad Bad Boys, SH. Lance, Gwen, Dame, Color-Guard, Marching Band, Toronto, Chorus, Bricks! Friendly's. Love, Fred

Melissa J. St. Croix

Mom Dad & fam thanks for everything. Becky * TOMMY * Carrie (CC) What can you do? Keybo — Troys bucket. Amy (BB) Who do u like? Ken — Top that. Sherri — MEOW. * HEATHENS * Kat * HARRY * Watsons Hammock WEATHER GIRLS Andy (U Goonie) Al & Scott — you guys are the best! Humble D (bus 25) Kara BT Good Luck to everyone!

Carol A. Stack

Thankx to my family especially my MOTHER your the best I luv u. Kim, Jenny, Laurie, Christine, I hold you all very close to my heart. * MUNK * It's been rough but We've made it this far thanks. I lov ya. Eve, and Burger be good. DK, the Cina's memories are 4-eva. DW, CK, CC, be good. I'm out.

Kristopher A. Stone

Thanks Mom, Dad + Rach you guys are the best *Old Time Hockey* Perry, Welchie, Mark, Ross, Connie + Harley. Criple Creek! Dave, Billy + Paul Blue ele. Masha, Joanna, Amy + Anti best of luck. Manning, Z, Chinski. Squicko and Boomer stay out of trouble. SL Hockey #7 THANKS JOEY.

David H. Stephan

ALRIGHT! ALRIGHT! HOCKEY #17, LIBBY, SUMERS, KELLERHER, BARNES, LUTHER, CHRISSY, M&M, Z, MO, STONEY SHERMDOG, KUNZY, M.S. C.P. B&L'S, W/H/K. HEAVY METAL RULZ, DONUT CHIEF, RIDE A HARLEY, WEAR LEATHER, AND PLAY GOLF, MOOSH IT WAS A BAD YEAR, THANX MA — JEFF, LARRY — SHERRI, LEE — STEVE NANA — JOE, KEVIN — CHANDRA, AND THE KINGSTON POLICE, NUMEROUS TIMES.

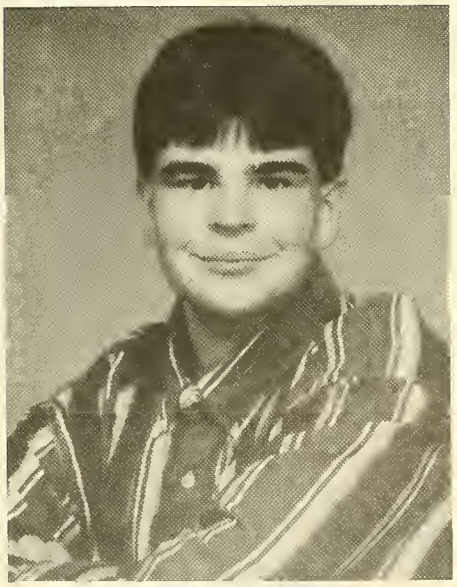

Daniel P. Stowell

Thanks Mom and Dad MR. P, MR SCOTT, Jay, Josh, Mike, Christine, Stacy, Brian, Rob, Alex, Wood, ROBYN TO THE END it was fun. SB305 SEE YA!

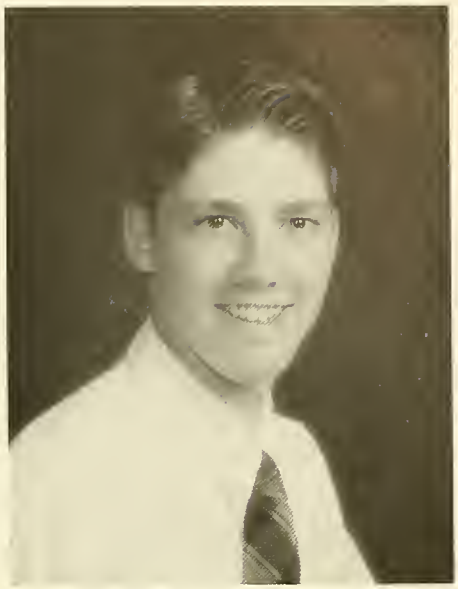

Andrew M. Stockwood

WHOA! Its not easy being green MS DS MD LC memba that time we went skiing? MS DS RL BM CO was a blast AF watch for curbs EM TB have fun in the navy Bill get your license Mom Dad Rick thanks for everything Hi SJ AM AS BT JW JS JD CW TV AV SW FP MS AW MM JP AD NF MJ MH MBA rules

Jill Sullivan

Jess — Hey Bud! Joe, Bob, Jim. Kalen — you smell, thanks 4 the insults. Jenn (Frank) — rollin on the xpress. Thanks buds 4 the laughs + memories. Bill — QT. 1/14/92 — 4ever. 'All I Want is You' Thanks for being my best friend, I'll always love you mta! Thanks Dad, Mom, Mike + Julie I love you all!

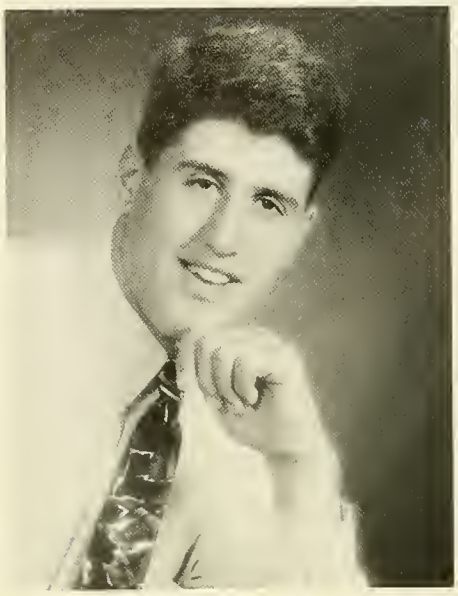

Matthew C. Sullivan

Thanks Ma + Dad Kath, Dan, Sheila I love you all SL Football #65 Track shot + disc. Andy watch out for the curb ST. MV DS see ya in the nursing home AS OH + RI here we come Co best time World tour 95 MR, JR, TM, BM, GS, LO. JM, MB, CT, AS camp BEAVERS Hard Rock Sking at Crammore HEY LETS GO TO FRIENDLYS . . .

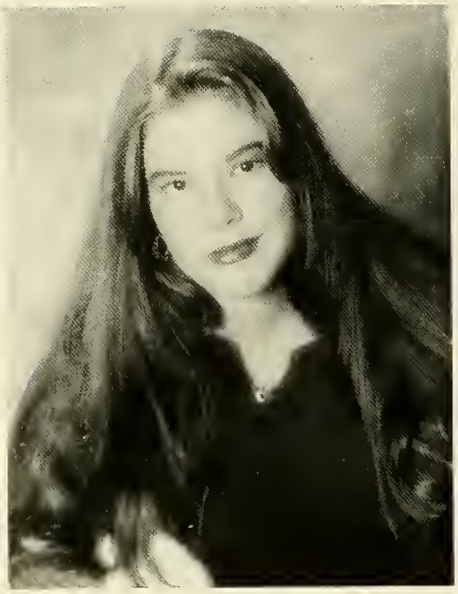

Marsha L. Svizzero

* SHROOMA * Thanx Mom & Dad I luv you very much! Miff, Nod your head! Ada, PLEASE! Apr. V.K. '93' JoJo (Tituba) Jillybean. Good luck to all my friends — M.R., J.H., J.R., J.L., A.R., C.L., K.S., E.O., A.H., C.C., J.B., M.M. U Know who U R. Good luck Rob. It's been great class of '95.' My best 2 all! We're out of here!

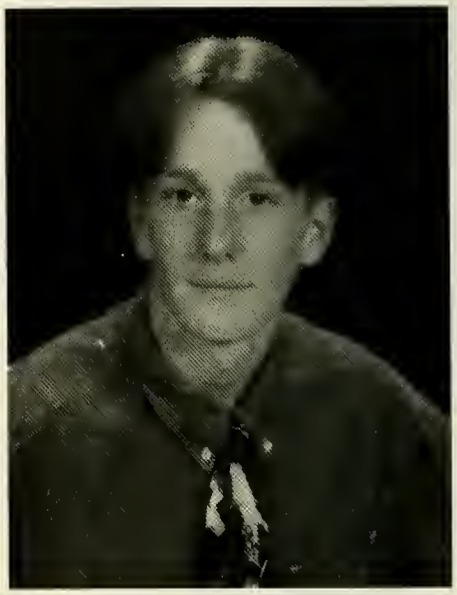

Wesley A. Swain

Hey Mom and Dad I made it Thanks for all the help through the years. J 2 more years S.L. Football #21 Fred I don't know how many more years you'll have. Now it's off to bigger and better things and to all my friends thanks for the good times and memories. To all graduating seniors good luck in the future

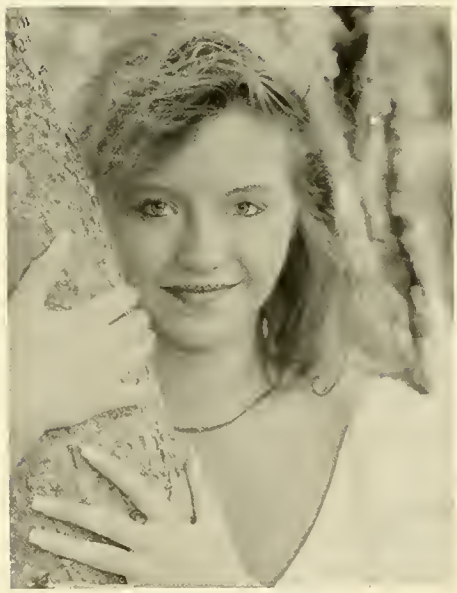

Nicole L. Talbot

Mom/Dad thanx 4 everything! It's been rough but we've made it! Luv ya both! To C.A. it's been real, keep in touch and good luck! Faith things won't be the same w/out the locker room. Mr. G/Mr. A I'll miss ya (I don't know why) and Mr. Ahola stay the same, you're the best To my friends n family, thanx!!!!!!

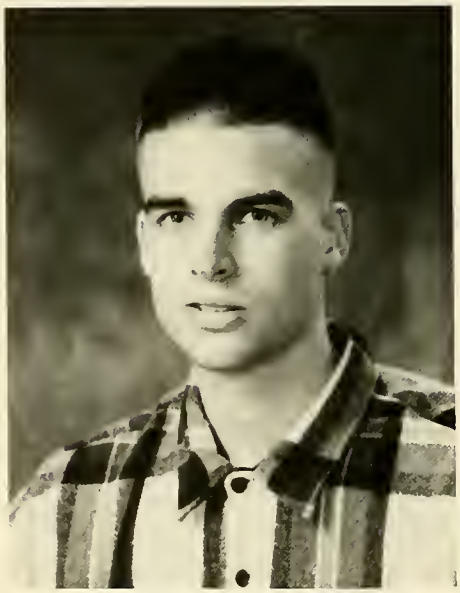

Stephen M. Tangney

Special thanks to moms, father, Pete & family. Big shouts go out to Todd, William, Herbray, 'But' Justin, Tim, my cousin Joey, Bob, Kris & anyone else I forgot. I would also like to thank J. City High Voltage, basketball, & Suffolk Downs. Kent's, Kent's Carpet Land. JO.

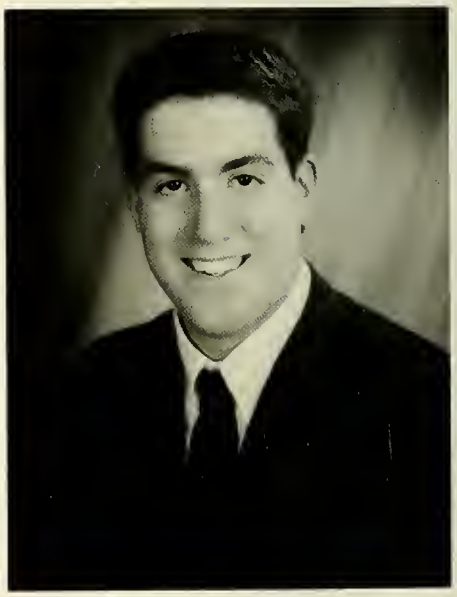

Christopher E. Tavares

Thanks Mom + Dad and my family Nick F Baird Varricchione MB BA McD Football friends GS MB JM LO AS MS CR PF Dirt, Pasta night at Jim's The Pond, Camp — "Andiamo" Track — MB AS CT — 50+? Weirdos Team AD Bay States "I will not be denied" — JV WB at Jean Paun WDW 91-94 The Circle FB TD Koblantz

Todd D. Tempesta

Cristina M. Terrasi

Thanks Dad, Bruno, Stephen, Rich and Especially Mom. KT — BF — Take a Break, Boston — DK, M&M, Aerosmith — ST. Smiddy — the tree, McD's. LC — 2½, Don't Drive, The Sunrise. Spain — "It's a European Thing" — AW, SW, TV, LM. KM — we Luv Twink — Furrget it. AV, MM, FP, JT, SR, SC. Luv All U Guys!!

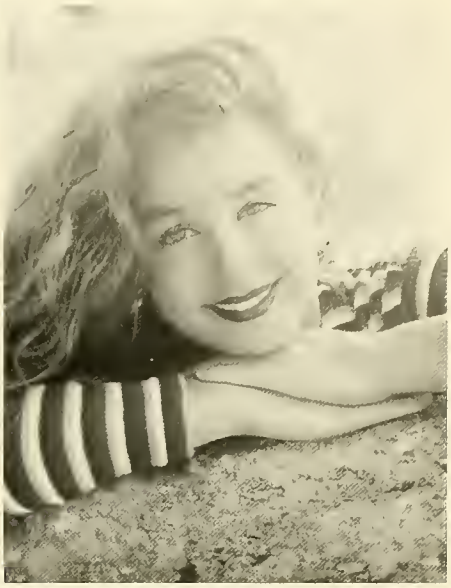

Colleen M. Thompson

MEMORIES * GOOD LUCK * GALS * COLIE * F/F LIB * SPPP * DUXGYM * AIM * SHANNY * LIZ * TAD * D * TT * MIC * 14 * 10-16-93 * 143 * GO EAGLES * SL — HOOP #14 #20 #11 #21 — THANX STEELE * 7-23-94 * B-CLUB * BF * LIB — Item of the week * MIKE-P * COLE — NO — MORE — BUSING * T-BELL * BLANKY * MOM + DAD thanx for everything and don't worry I'll be fine!!

Kate Thornley

Thanx, Mom, DAD, Marty, Keith, Renee, Eric, Joanna — Cristina B/F/F Neva 4get Boston DK. Braks Aerosmith 94 Pass Me Another — Higgins Beach — 11 hrs. Julie Palooza 92 — Campin — Rach Mad Dog — Neil F/F — MS, LC — Girls Night Out — MS, LC, TV, CM, SW, AV, FP, LM, MM, AW, JS, JT — Luv You Guys. Neva Say Goodbye.

Jill A. Tighe

Thank you Mom Lisa & my entire family Jill — Duke? No more rules or attacks Alicia Nick — You get the sadness out — The blue thing Becky? MS — whoopi pies Glenn/Batman — Josh & Eric Lip WD CH BR SS SW — long hair! Wind ET GK stars aliens & red hair & come on Jilly lets pack our things — we're leaving!

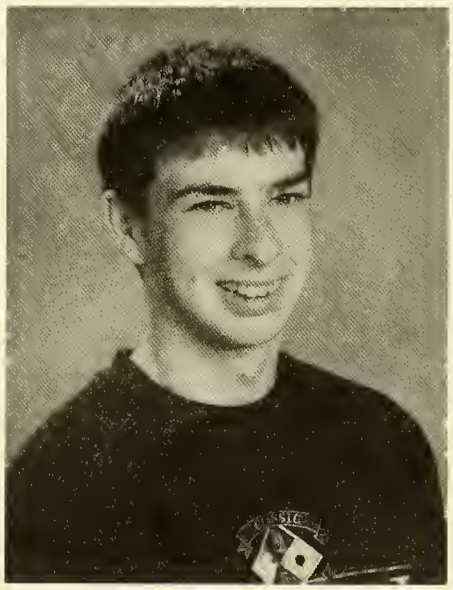

Robert M. Tomasello

I would like to thank all that helped me through my battles, especially the Campbell's and the Deeter's. Paul Beaulieu Jr. is a teacher who not only cared, but impacted my life. To all seniors, have a wonderful & successful life.

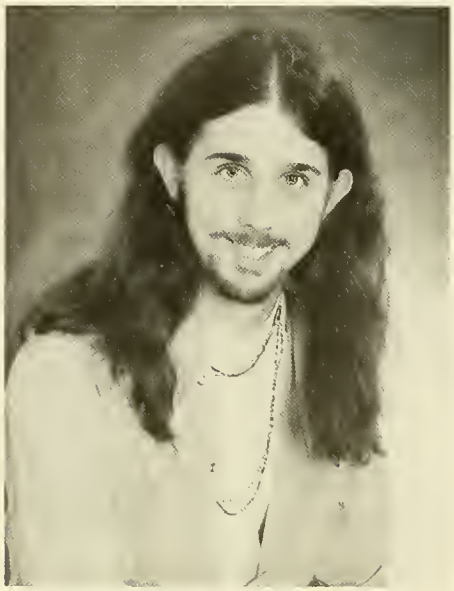

Gregory M. Trenouth

What a drag. Best years of my life? Nope. K-12 flushed. Hello life! "I'm going to try for the sun." — Donovan

Tracey A. Troup

MOM, DAD, MATT — THANKS 4 ALWAYS BEING BEHIND ME CARRIE * MY TWIN, DREAMS, JURASSIC PARK — I MISS U KELLY — HOW DO I WORK THIS SEATBELT WHAT? FL. PHOTOS; SF SL SOCCER JP, AK, KB + B-BALL CAPT #11 LIB — PENN — CT — LS, CT, DR, TAD, AK, SS — NORWOOD SO CLOSE — 2 THE GARDEN — SOFTBALL #21 CAPT — THANX MR. S + MR. B — KIM, KM, JL

Kristin M. True

Mom Dad Barb Michael I luv u thanx 4 bein there. Wish u were here Barb. Mo & Joe thanx 4 everything. Pam THE DRIP Aerosmith 94 the best with Craig. Kate n Lisa no matta what FF. TF CC JC^3 KJ KM DK JB CM. Lisa am I in the car? Amy left us. Stevie Nicks howd we end up in Plainville? C YA

Charles R. Twofoot

Thanx mom & dad you've helped me a lot I love you. Everyone in Culinary good-luck. Faith still the smallest & cutest. Mr A & Mr G thanx. Mr Ahola you're the best stay cool. Mrs R & Mrs J thanx 4 all the help never forget vanilli. Without you I would not have graduated. N.T., H.M., P.W. thanx.

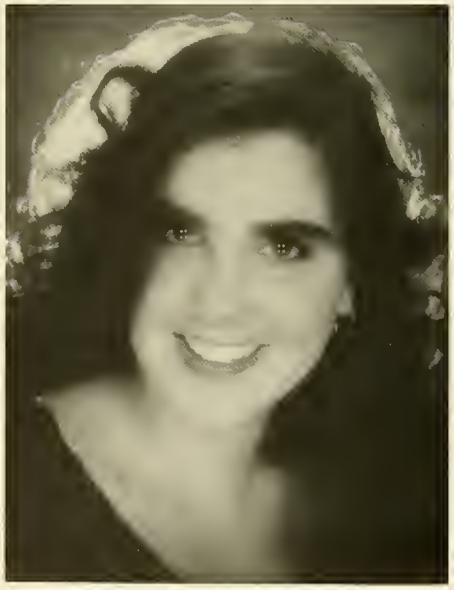

Patricia M. VanWinkle

Mom Dad Tim & Fam Thanx I Luv U Mark Miss U VS. MH. D-10 Remember The Time The Dance Henretta S.W. L.M. C.T. A.W. Fab Five 94 Faith Bad Frog Amy Stop Snoring 3M's KM. Davy Croket Jay My S. Bud Bri The T. Thanx Dave Leigh I'll Wait KT. JT. DF, AS, DW. MB. JP, MM. MP. AW. BM. NL. LC. BT. Mosessos & FP. MS. SW. AV. U R The Best A-smith X3

Jason Vaughn

Thanks Mom & Dad for everything you done for me all these years. Cant wait for college Thanks Nana and Grampa To all the Boys Jay Steve Todd Lou Thanasy House of Pain B.L.D. The Nook Thanks for all the H.W. Tricia SL Hockey Junior "A" #13 Junior Prom Party

Felicia A. Verry

Amy L. Virta

Thanx mom, dad, Kev, I luv U! T & F my best buds 4eva! Stretch, U R the best! CT, LM, LC, SW, AW, MM, KM, JT, KT, DS, KS, Glad 2 know you, U R great! AM, SMIRH good undr press! Mandi, DQ 4eva! Every1 on FTBL, cheerin was fun! MF, JB, LK, SS, E Wood always! AS, we think alike! 3-M's & V-S, don't 4get out goof times! Than, glad U came! Luv U guys!

Kathryn E. Walker

Thanx Dad, Mom, Jay I Luv You! Al — BF Who Cares I'll Go Han KS Chip — Apr. Vac. 94 R U Def? T-Paste? Kell — M. Bars Amie — JHP — the fridge Ded Ser?! Badga — Oh What A Nite SMB 93 Aero 94 SLFH #6 SB + JW — HOJOS 2 AM K+A Last Call HG Carv EO KM DD DR MM MB ED and all the rest Thx 4 the memories — it's been fun!

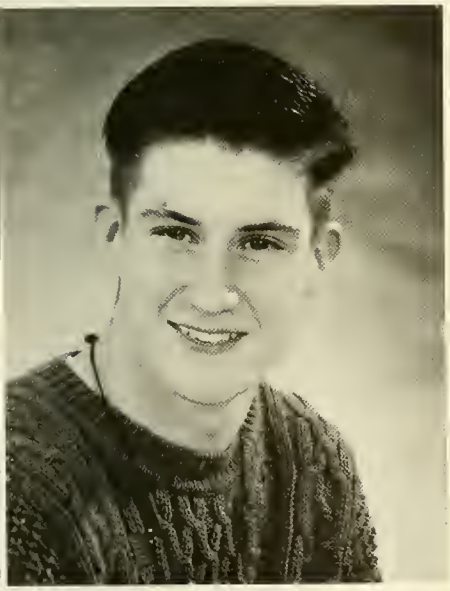

Nathaniel K. Walker

Mom Dad Ben & Jake Thanx. Pam Al Matt Jen Thanks For All The Good Times & For Being There During The Bad — Plain & Simple. Courtney & Niki Thanks For Being There 2 Listen & 4 Understanding And I Promise I Wont Walk Away Ever Again. Kerstin — Enjoy Life & Do Whatever You Want. Curleys Wife — Can You Pass Me The Soap?

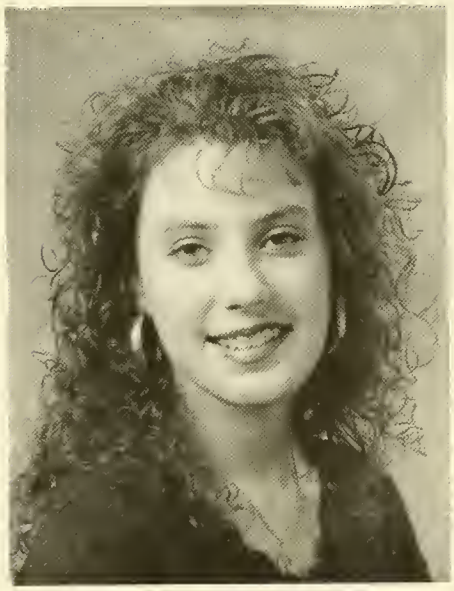

Saundra M. Wall

Mom, Dad and Jay — Thanx For Being There, Luv Always. To My Closest Friends . . . Jen G. — Best Friends Forever. Anthony — Thanx For Everything, Luv Ya. Jodi — What's That In The Ash Tray? M.E. '94 Gabby — You Always Kept Me Laughing. Bourne '94 Never Forget It! Jen N. Sweet 16, Limo. I'll Never Forget Any Of You — Luck to Senior Class '95.

Daniel M. Wallis

EVER SUBVERSIVE. Thanks Em + Pe, Trish, Ace y G for making this bearable. NOW FOR SOMETHING COMPLETELY DIFFERENT. Thank god we're robots. believe PLAN 9. Come, aliens, conquer the earthling spawn. I'm beginning to glow forever. RISE ROBOTS! No one but yourself can free your mind . . .

Alicia M. Walsh

erin Mom Thanx Dad I miss U girls Keep Up The Comps My Jenny Girl Dont Pick The Daisy Sdish Pork Moshe Honey Go Long Sweet Val Thats Not My Arm Pit Bflys Bman I hate Juice U R My Sunshine Fab 5 Spain 94 TV/LM/CT/SW smudge Janet AMT fam DF my ft BT/CM/FP AEROSMITH cheern Jr Pr JANE mR jONES I LU Thanx 4 The Beach & Every Thing After CC GOOD STANLEY

Adam N. Watson

Thanx Mom + Dad I Luv U Frankies stll alve JY Sked LB nght TVW hlped a lot Alli I Love You Paiz smll NL slpt car T Mny Nms KH KK FP BO KS KT MR CT AS AM JW ETA KM + mre kit ski A-BOMB BYE ALL GOOD LUCK 95

Maria J. Walsh

I'd like to thank the Academy, my mom, dad & Mike, the United Kingdom, Terry, Andrew, Amy, Jacqui (dog!), Wayne, Heather & Mike B., Rob. Endless gratitude goes out to my fabulous supporting cast, Shiny Cat, and of course Taffy, wherever you are . . .

Christopher Watson

Mom, Dad, Kerry — I love you — Couldnt have done it without ya. Jim, Baird, Robi, Al — Youre the best, good luck. Coach R, I owe you more than I could repay. Coach A, thanks. BH, BM, JC, SW, GS, 2, and all of the guys, keep in touch. Eagles '94. BB Trips. AS — Ill miss you. GN — Summer 93. *Dreams do come true.*

Sarah A. Walsh

Thanks Mom, Dad, Kristina, Pumpkin, Tricia — Remember the time. Melissa — Nights in the bullet — stretch. D-10 MH, VS. 3-Musks. Bede Mate — Spain 94. Bonbon. JT — short hair is better! M&T — Cotton is better! Cowgirl dance. Dognut girl. AV, FP, AW, AS, JT, JK, CT, KT, TVW, MS. Good Luck 95!

Heidi A. Weinreich

Thanks Mum I love you. It's been real people. Thanks to the Fam. — Holly, thanks sis. Mike, Thanks for everything. Thanks Stacey and Kristen. Todd it's mine!! ss kb mm tt sm gc bm lf ts dc nb cn. SUN GREEN BUBBLES AND TOYS!! See ya's at TJ's! We made it! Good luck all . . . Jen. Woodstock 94 and Richie Have fun everyone!! — charlie.

Kerrie A. Weldon

Mom, Dad, + The fam — Thanx 4 the love and support, all the little ones — I luv yas * Dee * 93 til Infinity, thanx 4 bein there — I luv U. Britt Who Are U? Miss What We Had. Nat Thanxs 4 all U to t Me. Keybo — Ato The K. Nikaa — Think Sunshine, Thanx. Heath — 1 of A kind. Blancoando. AH, MR, J + B. "Grasp And Reach 4 a Leg Of Hope" — VF

Donald J. Wentworth

Katherine A. Wheelock

MOM, DAD, LA, JAN, CAR, EM, LOVE U THE GIRLS * SHERRI, AMY, MISS, AIM, KARA, NAT, HEATH, CARRIE * CAPE * 93 * SHER — LOLITA/MESSER! I LUV U UNO/ SPANDEX AMY! MY COWGIRL MISS/ AR-AR CARRIE . . . R DAY WILL COME! ANDY — THANKS-4-EVERYTHING . . . HEY AL . . . KARA JC WR SOPH YR! PROUD OF U LUKE/ B-BYE GIRLS LOVE U MISS U SOON AGAINXO

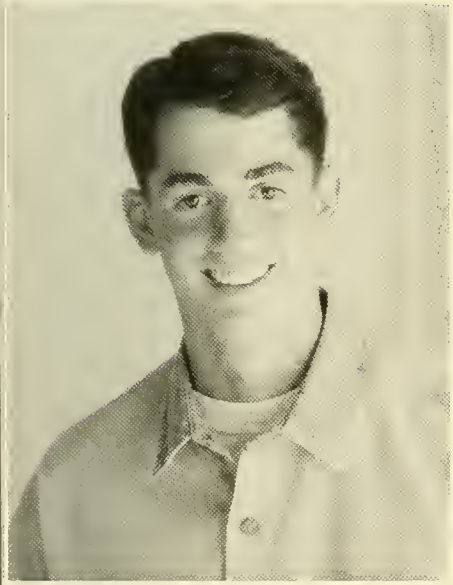

Scott W. Whiting

Mom Dad Peter Jon Jana Thank You For Your Support. I Love You All. SL SOCCER #6 DIF They can't score They can't Win. Wrestling: Catchin Fish Catting Weight Good Times. Anda + Rob i U + rv Valley SF w/ Your Granmamata at a Squirrel. Scully Bien Hecho Al Damille! CW BH CP JM. Kristelle You'll Always Be In My Heart.

Heather L. Wilkinson

Born to be wild Nat & Olga — power D.M. Kara & Eileen my #1 neighbors Sherri & Kath — 1st. period. Missy B. thanks for listening! ARUBA 3-way with Luke & Nat. Bethedi MH kd sw MB — curtain failure (POKO) ill always luv you CM. cheer up kerri! Thanks for your luv mom & dad & fam! Good luck to everyone! nite nite

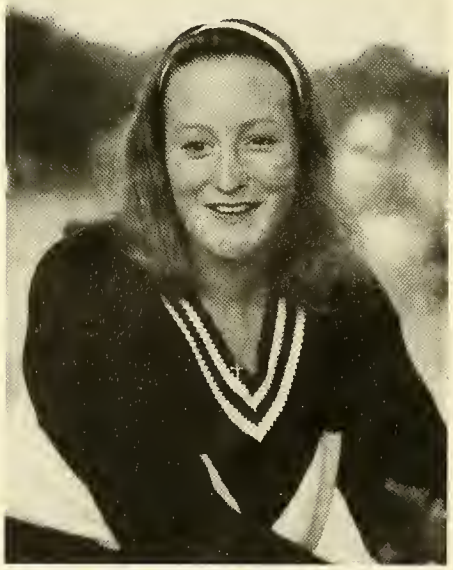

Priscilla A. Williamson

Gram & Grampa Legs — Always in my hheart! My 34 — luv U. TR — neva 4-get you! Snoop & Sidney. Mom + Dad — thanx Lov U! Grampa "linc" — thanks for breakfast! Tine — watch you step, I see ketchup! Karen — Hold the fries. A.M. + C.T. . . . good luck in the future BRANDI — love your outfit

Karl Wilson

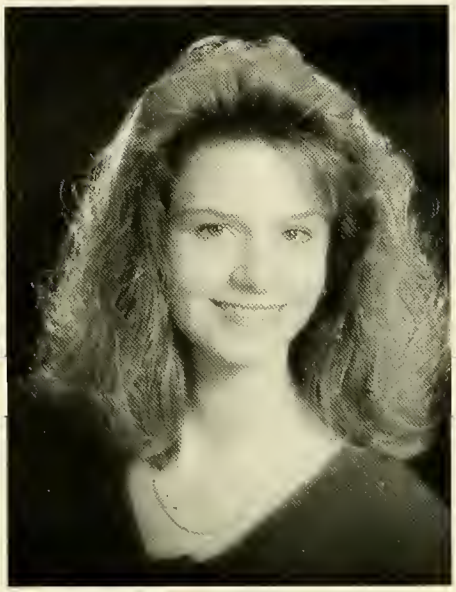

Michele L. Wilson

Thanks mom & dad for everything, Mark, Jeff best bros in the world. Love U All. Cory, Marshall, Michelle Tx + forever friends, Jess thanks for your friendship, Traci keep with it, Kim good laughs. Laura its kinda neat. Love u guys, Scotland '92, VB '94, seek + u shall find God bless '95

Stacey A. Wolk

I don't believe that blurbs can ever grasp th essence of one's high school experience; how ever, I will try my best. Todah Ma & Pop. Glen — May you live 2 B 120! Alyce — Don't let you emotions get in the way of your dreams. Val Magistra! Mr. B, Amy, Nisa — I Love U! Shalor Silver Lake!

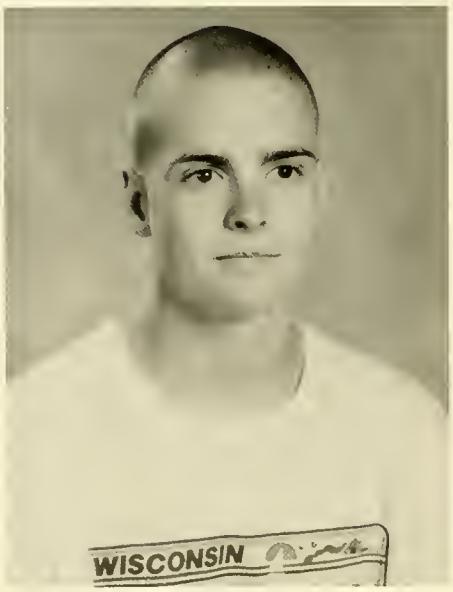

Brian Wood

Mom, Dad, Dad Thanks I love you. Jon, Jess, Tracy, and Jill I Love you to. To the original — CREW, MACDAD, HAPPY JACK, FORREST GUMP, ROSY AND JD, NEVER SAY DIE! See you in the Pros Levy! To Dave and Bry I miss you. To the regulars JK, DS, JF, KS, TZ, JL, ALRIGHT, ALRIGHT! Good luck Neil. Coo-Coo!

Jennifer A. Woodbury

"CHIP" AMIE R U Dead Serious? Married? KATES Apr Vac 94 Wind of Wagon, R U Def — Whisper. SB + KW HOJOS 2 am AL 8/31 2 HRS? "I'll Go" KEL Beware of Dogs KES Lights? KERI Siki + the log Dani Pillow * JAY * 2 all my friends, MM, RA, JA, KF, TG, JH + The Rest U Know Who U R, Thx I Luv U + Good Luck.

Linda K. Woodward

Thanx to all mom, dads, katie, scott, nana + a the family. To my pals Best Wishes! Yoland (bukmeow) New Age Girl, Kim (dreams + ho ograms) Michelle malltrips and complaining Josie best to you Aerosmith "93 + 94" KT, JI town! Let the past die and the future fly!! C-y

Blythe Wright

Jason A. Wright

Thanx Mom Dad & Jeff 4 everything Best of Luck Class of 95 "Dodge is a dm fine car" SL Hoop 94 Watson Kyle Dodge Covino Arieta Rux Aikins Condon & Blakes Thanx to Mr Arieta & Mr Knight for believing in me Hockney how much? I'd rather laugh with the sinners than cry with the saints.

Jeffrey A. Wright

SL SOCCER #1 SL TRACK CHEWY THANX MOM DAD TIM SARA ANDY TOM SULLY ARTHUR NEIL JACK DAN 3/94 OSBORNES "THE BAT" WHERE'S NEIL" NL vs AM @ TH EPIT GYM ED, GREG, MIKE & TODD THE VILLAGE W/TOM, BRI, DOUG & BILL HOJOS FRISBEE W/TRACK AF'S "PAD" TRACK — BAIRD, BUG, ANDY, TOM, NICK, AL, TURLS & McD GOOD LUCK 95!!

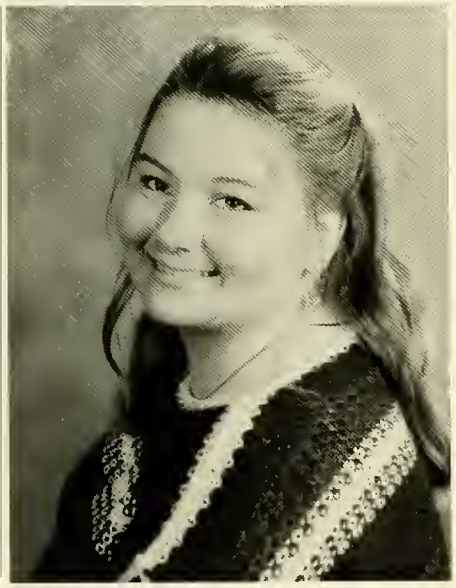

Josephine A. Wright

Mom and Dad thanx. June I'll miss you. Brian 11/5/93! I'll always love you. Stacey, those days were awesome. Chad, friends forever. Melissa, best friends till the end. Lynn, good luck. School, school, geek, Zip it! * DISGORGE * Make it big. TP, MW, WS, here I come to save the day! Good luck Bri!

Matthew D. Wyman

THANX MOM, DAD, CHRIS, GREG. I DID IT! THANX MRS. BROWN 4 ALL U DID. LANNIN, WINTER '94. GO S.L. HOCKEY. THANX TO ALL MY FRIENDS, LANNIN, MATTY, MELLO, TOBY, SHAWN, LITTLE BILLY ETC. PINK FLOYD, AEROSMITH, THE BEST. MONZA BABY. U CAN'T STOP IT! LANNIN WERE GOING TO BE BEST FRIENDS 4EVA.

Jason J. Xidias

Thanx Mom, G+G, B, L+P. Best of luck Class of 95! It's been fun golf with Smak, W-Ball with TV, Fisher and Robinson. Proctor and Doyle. I'll miss you Wrighto, Al, Bub, Dodge (not The Colt), Milley, Karl, Mac, remember Gibbs BK, MJ, BA, JL. Golf #1!

Camera Shy

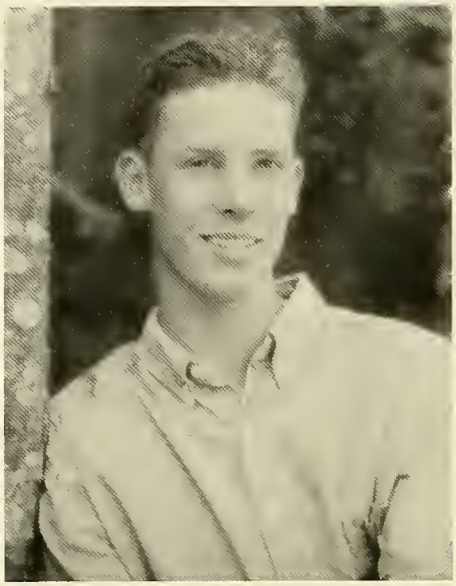

Todd Zebrasky

Thanx Mom & Dad you're the best. Good Luck Jeff & Jay. The boys - Burbank, Barnes, Steve, Mike, Pinkham, Mark, Stoney, Harley, Chic, Summers and all the rest. The House, The nook Summer 93. The zone. Remember you're never 2 close to the edge.

Leonard R. McGahan

Mom, Dad thanks for putting up with me. Barney thanks for the room.Steve let's camp in a treehouse. Matt Z. thanks for the ride. Maine up in flames. Thanks to all my friends, Steve Jim, Ken, Matt, NC SM CC SR Sarah I like your cat. Steve let me plow. Oops Kens House 6OO PM Stu had fun in Vermont lets crash a wedding Courtney thanks for the long talks later Lake

Joseph D. Fisher
Gail M. Hurley
Mark Holmes
Sabrina Longo
Randy J. Paris
Paul Queenan
Jay Tyler

Asa Randall, Amy Pellitier, and Jerome Souza compare schedules to see if they share any of the same classes.

Our Last First Day at Silver Lake

Matt Ruxton, Wes Allsopp, Mark Klim, Mike Loud, and Kevin Looby won't miss standing in line for lunch next year. No one ever told them about the lines at college.

In Loving Memory of Garry Bates

Carey's Cobras: Shawn Diotte, Garry Bates, Kelly Jordan, Felicia Verry, Kim Morin, Paul Comella & Kelli Sawler

Dear Garry,
A friend is someone you trust
enough to share a special part of your life.
Someone you can confide in,
Someone that understands and listen,
Someone that helps you solve
life's problems, large or small.
Garry, our firendship was this and more.
Thank you for being my friend,
my classmate, my neightbor,
and most of all for being there for me.
I think of you often and wonder, What if ...?
Love
Kim Morin

To my best friend
who helped shape my life
in countless ways,
I'll cherish all the memories
I have of you.
Wish you were here
to explore more of life together.

"In Our Hearts and On Our Minds"
Your BFF
Shawn Diotte

9

5
OSHKOSH

Junior Prom

A cold, but clear evening was the perfect setting for the prom on May 13, 1994. Lantana's in Randolph was elegantly decorated for the occasion, complete with matching teal and pearl jelly bean weights for the balloons.

Our dinner was the traditional roast beef and turkey plate. After dinner, we all crammed onto the dance floor as the music picked up. We did not stop dancing except for the announcement of the King and Queen: Doug Palmacci and Amy Morris. The other nominees for the court were Mike Baird, Kevin Carrigan, Joe Kelleher, Steve Opachinski; Carrie Mangan, Jill Harrison, Jessica Raymond, and Kelli Sawler.

Overall, the night was one not to forget. Our theme "All I Want Is You" set a romantic tone throughout the night. Most importantly, the entire class of 1995 made it home safely.

Prom King, Doug Palmacci, and Prom Queen, Amy Morris, celebrate their victory with the traditional royal dance.

Nick Fisher, Lauren Calista, and Alison Monroe sit down to enjoy the food and each other's company.

Showing off their socks and a little leg here, Luke O'Neil and Andy MacDonald were uniquely dressed for the night..

Allison Healey and Bill Hayhurst smile and engage in a friendly slow dance.

Trouble brews as the boys, Mike Baird, Jeff Wright, Andy Flight, Greg Sanda, Adam Watson, and Neil Lansing, gather together.

Ready for action, Karl Seibert shows his stuff on the dance floor.

Right: Good friends, Kate Canty and Julie Benjamin spend a moment together

PEP-RALLY

Spirited enough to even paint their faces, Kristi Molla, Lauren Calista, and Alison Monroe are ready for the rally and the weekend's activities.

Go, Seniors!! These senior soccer players give their support to all the teams. Shannon Berte, Tracey Troup, Melissa Batchelor, and Jaimie Doherty

School spirit and warm friendships are shared by Melissa Reis, Kerrie Weldon, Heather Wilkinson, Natalie Krueger, Amy Key, Bethany Brown, and Heidi McLore.

Nothing will stop the enthusiasm of the senior class, especially at a pep-rally. They come to cheer not only their class, but also all of their teams.

Mike Doucette and Mike Baird paused for a moment from their duties as MC's of the Pep-Rally.

The cheerleaders take a break before they go on to perform their upbeat routine. Kim Driscoll, Jen Paolini, Alicia Walsh, Britt Lawson, Jaime Andrews, Jessica Anti, Becky Alukonis, Nanci Dewey,

Red and gray dominate the color and spirit of Silver Lake.

Laker Pride is shared by these seniors and all of SL students.

"And the Band Played On!"

Jay Barnes and Luke O'Neil stop a tiger in his tracks.

HOMECOMING GAME

Go Lakers!

The senior moms have caught the Laker Spirit and support their men 100 percent.

Standing in respect to the flag and the playing of the National Anthem, Jim Mulcahy, Greg Sanda, and Luke O'Neil appear calm before the start of the big game.

Luke O'Neil and Matt Sullivan block the path of this truant tiger for a substantial gain by the team.

The homecoming activities of October 22,1994 were a tremendous success even though the Lakers did not win the game. "Torture to the Tigers" is what the seniors tried to accomplish with their float but unfortunately the junior float of "Tame the Tigers" took the competition.

The team lines up anticipating the start of the game with high spirits.

Greg Manning, Lou Chighisola, Todd Zebrasky, Eric Shepherd, and Chip MacKay relax at the dance after the game.

Carl Robbins even wore a tie to accompany Kasey Russell to the dance.

Melissa Finn, Melissa Carnes, Melissa Smith and Tricia VanWinkle can't believe this is their last homecoming dance at SL.

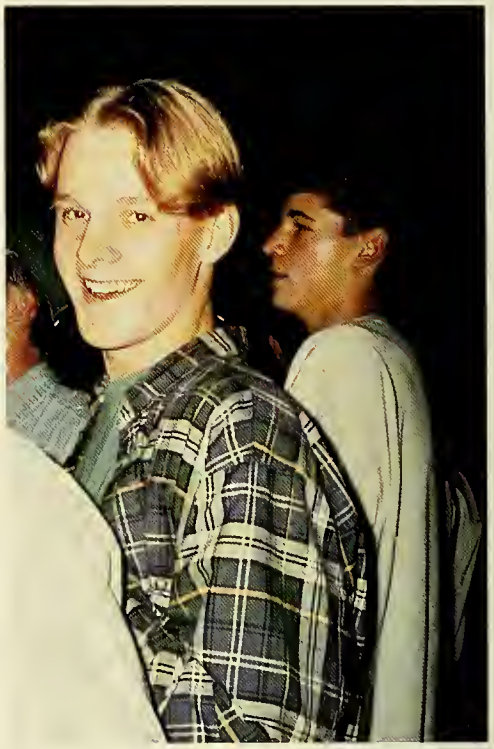

Shawn Cleary's not just another handsome face in the crowd.

Jim Ewell and Chris Robinson "Keep on Dancing" to entertain the crowd.

Homecoming Dance

Kim Driscoll, Greg Sanda, Nanci Dewey, Mike Baird, Scott Whiting, Amy Scully, Luke O'Neil and Kara Deltufo were part of the homecoming court

This year's royal couple, Andy McDonald and Jen Palmacci smile as they take the floor for the royal dance.

Beth Dalessandro, Carl Santos and Tabatha Byers pause from their dancing for a moment before the camera.

Blythe Wright and Shanna Rubin just look like they spent the day getting ready for the dance.

Front row: Courtney Arruda. Second row: Kerstin Isakson, Nicole Palma, Kerri eWeldon. Third row: Libby Short, Shannon Berte, Amy Morris, Jackie Forrand, Joanna Leone, Britt Lawson.

Here's looking at you kid!
- Billy Hayhurst

Good friends stick together! Lisa Daley, Julie Benjamin, Lisa Murphy, Kim Morin.

The ride will stop but the friendships will last. Jessica Raymond, Jill Sullivan, Maura Malono, Kalen Mahoney.

THE WAY WE WERE

From the past to the present
Friends stand tall.
With tears and smiles
We sail through it all.
When the ship starts to sink
We all turn back to the way we were.
Holding hands and playing in the park,
The sand box, the swings, the seasaw and the slide. Now it is sandy beaches,
rollercoasters, and water slides.
Yes, we have grown up,
But the friends we held so dear
For so many years are still close to our hearts.

It's show time! Amy Scully, Missy St. Croix, Amy Chancholo, Sherri Gannon, Jenn Woodbury

Maybe with lots of practice some day they will be on varsity. Kelly Hathaway and Jessica Bearce

As time passes so do friends but not for Jimmy Ewell and Matt Bacis

Only four more years. Think we will make it?
Tricia VanWinkle and Amy Virta.

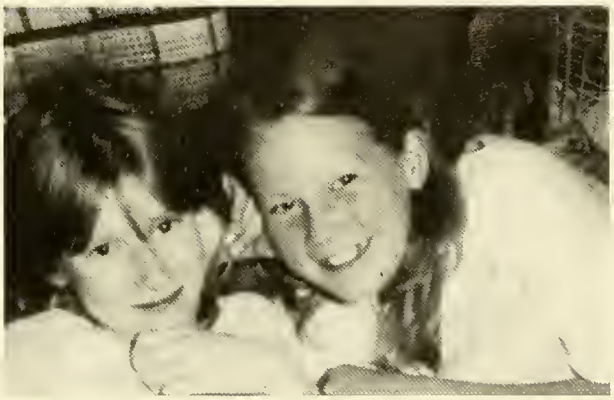

Not one of our better days! Melissa Smith and Sherri Masscotte

Charting Their Course Together

Best Friends

Julie Benjamin &
Kim Morin

Brian Berry & Dan Lawless

Class Couple

James Burbank & Jacqui Forrand

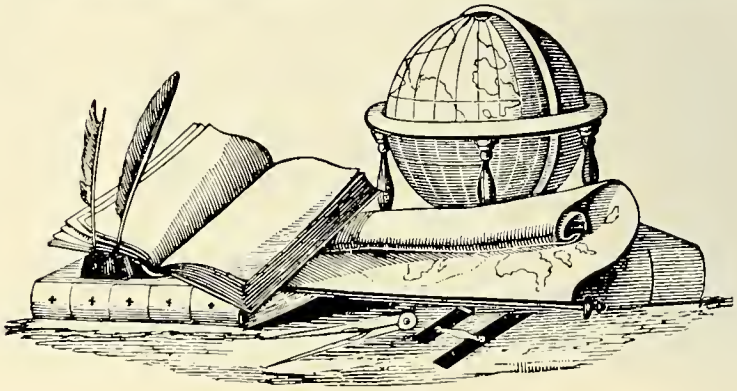

Most Likely to Succeed

Karl Seibert & Amanda Sapir

Best Dressed

Andy McDonald & Tracey Driscoll

Beacons of Light

Beauty & Brains

Scott Whiting & Maia Martinez

Best Looking

Paul Corcoran & Britt Lawson

Hidden Treasures

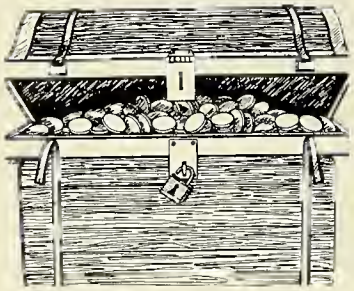

Most School Spirit

Jenn Palmacci
&
Mike Baird

Most Musical

Stacey Wolk & Andy Garland

Most Athletic

Chris Watson & Tracey Troup

Most Artistic

Dan Wallis & Blythe Wright

Class Clown

Tom Rudick & Colleen Thompson

Most Talkative

Andy Flight & Jessica Anti

Turning The Tide

Class Individual

Greg Trenouth & Felicia Verry

Friendliest

Steve O'Keefe & Amy Virta

Building Our Ship

Tricia Van Winkle, Melissa Smith, & Faith Pratt

The Class of '95 was the first to stay united.
We would remain all four years undivided.
The first challenge we had to exceed,
Was our ever demanding treasury.
Selling trees was just a start,
Then on to carnations, that set the spark.
Midterms was our next brick wall,
But we were one and sailed through it all.
Making it through our freshman year,
We conquered it all, even our fear.
Looking forward to Mill Pond,
The legacy will live on.
Even with the rain we had a blast,
Reminiscing about the past.
At our semi-formal we celebrated.
The beginning of our high school memories we had created.

As sophomores we started in a brand new school.
We looked up to the seniors thinking they ruled.
At the homecoming game,
We won all the fame.
With the victory of our homecoming float.
Our spirits were high and it was our turn to gloat.
The Snowball dance was a huge success,
Proving to be one of the finest events yet.
Now more than half way through our sophomore year,
We were almost done and in the clear.
A new president Clinton was elected,
And to PSAT'S we were subjected.

As Juniors we were no longer the babies of Silver Lake,
It was time to get serious, our futures were at stake.
Once again our Homecoming float won.
At Dave's house building it was lots of fun.
Next we were off to Ridder's for our semi-formal,
Having a blast more than normal.
Beginning to worry about our funds,
We sold magazines by the tons.
The first time taking SAT'S ,
Was a little harder than a breeze.
For the prom Lantana's was the place we chose,
Our Junior year was coming to a close.
As King and Queen, Doug and Amy stole the spotlight,
They danced their way into the night.
With the evening coming to an end,
The theme song "All I Want is You" lingered on.

Finally seniors facing our last year,
College pressure we tried to bear.
Another round with SAT'S,
We were almost done with our ABC'S.
Although we lost our homecoming game, our spirits weren't down,
When Jen and Andy took the crown.
Entertainment books we sold
And they led us to our pot of gold.
Getting measured for cap and gown,
The end of our high school memories was coming near.

On this day,
Some of our hearts were filled with joy,
Others with sorrow.
We had to say good-bye to yesterday,
And step forth into tomorrow.
The Class of 1995 has made it through as one,
We now set sail into the sun.

Vocational Seniors See

Back: Jay Tyler, Jenn Cosman, Ms. Nowicki, Rick Esancy, Chris Roemer.
Front: Jessica Nord and Phil Pace.

Conservation Horticulture

Part of the vocational program includes allowing student input for special projects and areas of learning. Rich Esancy, Jay Tyler, and Chris Roemer discuss the next big project before graduation.

Auto Body

Taking care to do the job right, Mark Deignan removes the metal trim around the door.

Senior Auto Body Students. Back: Paul Queenan, Jamie Badore, Mark Deignan, Dan Casey, Nathan Brooks. Front: Brian Linn, and Steve Ciccio.

Beyond the Horizon

Cabinetmaking & Carpentry

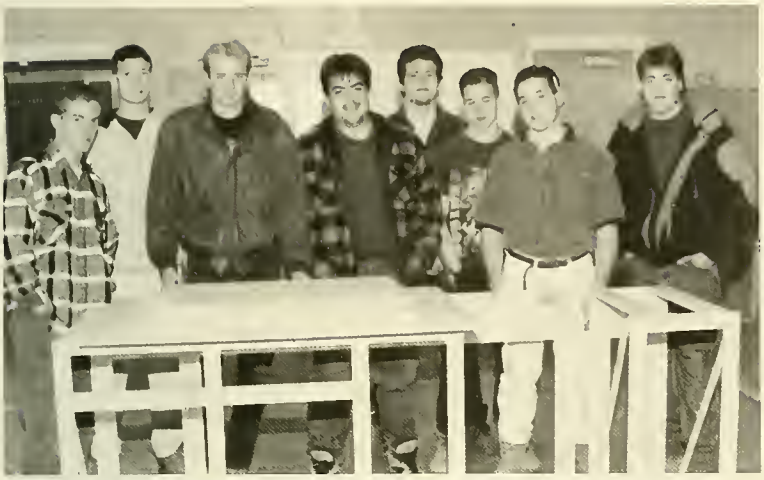

Senior Carpentry Students: Eric Mason, Brice Fitzgerald, Tim Samways, Daryl DeLancey, Jim Libby, Robert Johnson, Joe Kelleher, and Jason Ferreira.

Mr. Powell, Daryl DeLancey, Joe Kelleher, and Jim Libby engage in a friendly contest of skill and brawn. Wonder who won?

Auto Mechanics

Nelson Cooper knows the importance of using the right tool for the job.

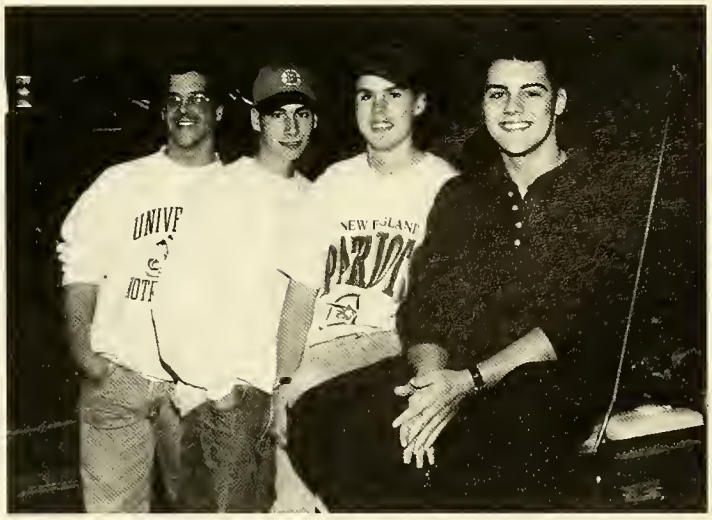

Steve MacFaun, Scott MacPherson, Carl Miller and Nelson Cooper are some of the seniors in the auto mechanics progam.

While doing a complete break job on this vehicle, Steve Cissio and Brian Linn take special care to insure that the job is done right.

Never Straying

Culinary Arts

Senior Culinary Art Students: Mark Klim, Chuck Twofoot, Erin Nee, Niki Talbot, Faith Braddock, Kim Copeland, and (seated) Shelah Haugh.

Behind the counter in the Lighthouse Restaurant and Bakery, Warren Place waits on customers stopping by on their coffee breaks.

Learning to work under pressure, Chuck Twofoot and Mark Klim prepare for the lunch crowd.

Mark Klim offers the photographer a bagel.

From Their Course

Stephen Eidsvaag is proud of his accomplishments in the Marketing and Management program.

Scott Nickerson displays one of the many trophies won by the management teams in state competitions.

Marketing & Management

Stephen and Scott price the merchandise while Laura Klerowski has a smile for the next customer in Deca, the school store.

Metal Fabrication

Mark Holmes, the only senior in the Metal Fab program, sets a good example in workmanship and behavior for the underclassmen.

Pre-School

Although not a part of the vocational program, the pre-school students also gain valuable experience for their future careers.
Back: Cheri Quigley, Christine Hansen, Greta Co-Wallis.
Front: Jenn Paolini, Danielle Smith, Christine Hall, Lauren Seychew, Kate Canty, and Charlene Hassan

Senior Class Officers

Being a class officer is a difficult task. In order to be elected, you have to be well liked by your peers, dedicated, mature, and trust-worthy. These fine qualities are displayed by the Class of 1995's class officers. Greg Sanda, the class president, is not only dedicated on the football field, but also to his class. Vice presidents Amy Scully and Mike Baird are also a "class act"; you can always count on them for a chuckle. Al MacLean, our treasurer, uses his good sense to make the most of our cents. Nanci Dewey, class secretary, is very school-spirited in her work as well as her activities. Hats off to our class leaders!

By Nicole France and Melissa Finn

UNDERCLASSMEN

JUNIORS

Junior Class Officers. (L-R) Allison Sanda (Vice -President), Brian Palmucci (Vice-President), Dan Keefe (President), Ryan Steele (Treasurer), Julie DuPont (Secretary), and Jen Sarno (Historian).

Jessica Woodbury and Jon Bird dazzle the camera with their outfits on Clash Day.

Ryan Scanlon attempts to whip the tiger (Marty Allen) at the Homecoming Game.

Good Luck, Seniors! From the Class of '96!

Samantha Cook, Ryan Scanlon, and Sue Shaw stand on the winning float at this year's Homecoming Game.

JUNIORS

Jason Delappe smiles for the camera.

Sue Shaw and Samantha Cook pack up after a long day.

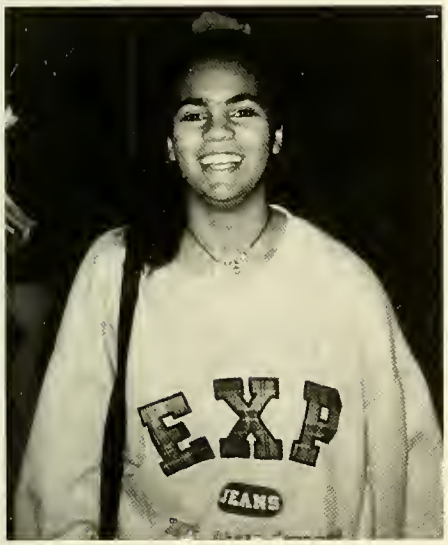

Gabrielle Gonsalves caught on camera.

Gayle Durant, Eileen DelTufo, Dwayne Dodd, Naomi Deloach, and Sue Desellier begin the day in homeroom.

Vocational students - Dave Shea, Jason Hallahan, Aaron Avenell, Todd Robinson, Chuck MacPherson, and Trevor Vaughn.

The sophomores were not intimidated by the upperclassmen and are proud to be members of the Class of 1997.

Class of 1997 Makes Waves

For the first months of the school year, the sophomores' heads were spinning as they tried to get their bearings in the high school. Mr. Dunn, their advisor, was new to the staff this year, but supported their activities with time and energy. Some of the activities of the year were a candy fund raiser, a ring assembly with the Jostens representatives, and participation in Spirit Week. The sophomore class was the winner on Hat Day of Spirit Week and did a great job in building their float, Tackle the Tiger, for the Homecoming Game parade. Sophomores also participated in Grim Reaper Day which was sponsored by SADD. The highlight of the year was the Sophomore Social which was held in late March. The Class of 1997 looks forward to September when they will be Juniors.

Class Officers: Tara Brennan (Secretary), Jessica Bradley (Vice President), Mary Beth DeMille (President), Jessica Henry (Teasurer) Shara Tierney(Historian), and Jon Whiting, (V. President).

Beating out the seniors, the sophomore float of Tackle the Tigers came in second in the competition between classes

Buddy Hansen and Donald Hutchings shouldn't be too disappointed about sitting on the bench since they have two more years to show what they're made of.

Sophomore Spirit

MORE Than You'd Expect

Even though this was the first Pep Rally for the sophomore class, they were not afraid to show their school spirit.

Dennis Carreiro volunteered to be the Grimm Reaper in order to impress students with the consequences of drinking and driving.

Jessica Henry and Elyce Aherne have their faces painted as they prepare to be "victims" of drunk driving accidents.

These girls take a break from study hall to get their picture taken. Allison Goldie, Mary Beth DeMille, Renee Reich, Kim Seckinger Melissa Piche, and Andrea Govoni

"Book me!"

"It's been a long day!"

"Hold me, Baby!"

Joel - What a lady's man!

"Look at my pearly whites!"

"Miss Mooly?!"

Two heads are better than one.

FACULTY

ADMINISTRATION

To The Class of 1995:

As you look into the future, it is our hope at Silver Lake Regional School District that what you have experienced in the past will assist in this significant transition.

Through your formal education, one of our desired outcomes is that of self-reliance. David Sarnoff, RCA Chairman, said *"Don't be misled into believing that somehow the world owes you a living. The boy who believes that his parents or the government, or any one else owes him a livelihood and that he can collect it without labor will wake up one day and find himself working for another boy who did not have that belief and, therefore earned the right to have others work for him."*

It is the responsibility of each of you to determine those personal characteristics that will chart the course of your lives and one of the most important of these traits is the one of self-reliance.

Congratulations and my personal best wishes to all members of the Class of 1995.

Sincerely,

Paul A. Squarcia, Ed.D.
Superintendent of Schools

To The Class of 1995:

I take this opportunity to express my congratulations and best wishes to the Class of 1995. You are truly unique in that you are the first class to go through all six years in the Silver Lake District as a unified class. As such you truly established yourselves as examples and models for others to follow. You were the first ninth grade class at the Junior High and I will never forget that it was largely because of your efforts, support and commitment to Silver Lake that the unification of the district was possible. I also appreciate the support and cooperation you gave to me and the entire staff at the Junior High.

I wish you much success in your endeavors and my hope is that all of your dreams may all be realized.

Sincerely,

William L. Pepper
Assistant Superintendent
for Secondary Eduction

ADMINISTRATION

Dear Members of the Class of 1995:

As the first totally unified Class of Silver Lake Regional High School in twenty years, you have set the tone and example for many classes to come. Your commitment to academic, athletic, and extracurricular excellence have made your class one for the record books. Your spirit and dedication to your school have also been noted and appreciated.

The theme for this school year has been, "Believe & Succeed". This is a message that has been appropriate throughout your senior year and also throughout your life. Whether you were filling our applications for colleges or finalizing plans for future work, you faced your responsibilities and did what you needed to do.

Silver Lake is looking ahead to a great deal of change in the future. Like you, we need to continue to grow to become the best that we can be. You have helped to continue traditions and standards that we will always cherish. All of us wish you great luck and much success in all your pursuits.

Sincerely,

John F. McEwan, Ed.D.
Principal

"Success is not measured by heights attained, but by obstacles overcome."

Robert J. Cunniff
Assistant Principal

. . . . . .

My best wishes to all members of the class of 1995 for continued success and happiness in the years to come.

Robert A. Hodge, Sr.
Assistant Principal

FACULTY

M. Agostini
A. Ahola
M. Allen
L. Armstrong
K. Barnard

R. Bennett
A. Bloomquist
D. Brown
K. Brown
W. Bystrom

C. Carl
K. Cashin
A. Crothers
S. Crowley
J. Cucinatto

P. Curtis
R. Dacey
J. Darche
D. Deeter
W. Donovan

K. Drane
W. Dries
J. Duggan
E. Dunn
L. Egan

R. Fanning
E. Fitzwilliam
R. Frazier
M. Gazzola
S. Giambanco

Mr. Paul Beaulieu

This has been Mr. Paul Beaulieu's third year as band director here at Silver Lake. Mr. Beaulieu not only directs the school's concert band, but also its marching and jazz bands. This year he formed a percussion ensemble and other small performance groups. During his three years as director, band membership has increased along with success in performances and competition.

AND STAFF

S. Gibbons
D. Giessow
F. Gilbert
M. Gilchrist
H. Gillis

J. Goggin
E. Goldberg
L. Gould
R. Govoni
M. Grady

B. Graham
T. Greland
J. Guevremont
A. Hardy
M. Hughes

M. Hull
L. Hunt
R. Iovanna
L. Janhola
W. Johnson

FACULTY

G. Jones
M. Jordan
L. Kafrawy
A. Kaupp
R. Kelley

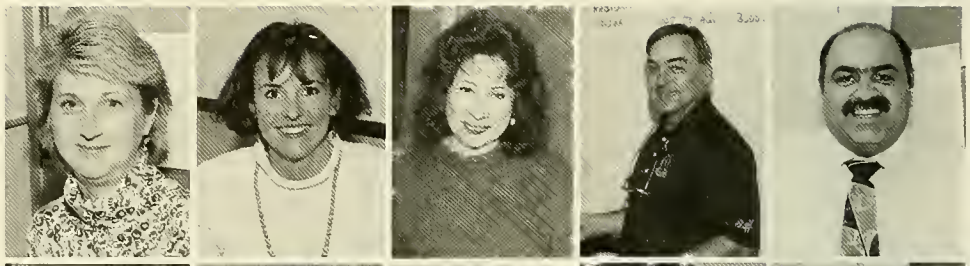

V. LaCross
R. Laughlin
A. Levesque
B. Lewis
M. Lopes

W. MacKinnon
J. Madden
V. Mahtesian
J. Malone
J. Maloney

J. Mannix
C. Martin
A. McAleer
A. McCarthy-Egan
M. McSweeney-Martin

Mr. Hathaway, Mr. Lunny, and Mr. Medeiros are the automobile mechanic instructors in the Vocational Department here at Silver Lake. Together they work to provide the vocational students, who are pursuing a career in auto mechanics, the basics of automobile repair. Mr. Hathaway instructs the automobile related technology course, dealing with the principles of automobile design and function. Mr. Lunny and Mr. Medeiros work together in the auto shop to provide students with practical hands-on experiece.

AND STAFF

N. Mellon
D. Messier
N. Mitchell
M. Monahan
R. Murphy

M. Murray
M. Mutrie
J. Napolitano
S. Nestor
D. Nicol

T. Nowicki
D. Pejouhy
A. Pierce
D. Pierce
B. Pimental

M. Piwarunas
N. Poole
R. Powell
F. Pruyn
M. Quinn

D. Rafferty
L. Record
J. Rice
K. Richards
A. Rizzitano

L. Rohr
C. Schultz
M. Schultz
J. Schweer
R. Scott

FACULTY

P. Sennett
R. Shattuck
J. Shea
G. Shetler
D. Siereveld

V. Sirrico
J. Slattery
C. Sorrento
G. Soule
M. Spinelli

M. Stanghellini
T. Strassel
M. Stringer
A. Tassinari
D. Tavares

J. Thompson
P. Trenouth
S. Turley
P. Warren
F. Watson

D. Welty
C. Woodhouse
A. Wozniak
M. Wusenich

Mrs. Dunn
Mrs. Stappen
Mrs. Waterman
Mrs. Sauer
Mrs. Flood
Mrs. Feliciano

Mr. Wendell Cerne

Mr. Wendell Cerne has been a teacher here at Silver Lake since 1982. In his years here he has taught hundreds of students to appreciate the beauty of the natural sciences through his Biology, Ecology, and Natural History of New England courses. Mr. Cerne has also been a strong advocate of recycling at Silver Lake and is the advisor of the Recycling Club as well as the Outdoor Club.

Saying good-bye to our reliable friend Ditto!

Look, Ma! No cavities!

I hope I don't trip in front of all those parents.

So you think you're going to read **my** newspaper.

We'll only smile if you feed us.

TEACHERS

"**Becky Alukonis** is one of those special students who is a delight to have in class. She is always prepared and ready to participate in the class activities and never hesitates to express her own opinion. Her great smile and pleasant personality are also a plus." Ms. Goldberg

"**Kevin Carrigan** is a very sensitive, special person. He is very responsible, hard working, honest and commited to producing a quality product." Mr. Bloomquist

This is the third year that the Teachers Choice pages have been part of the yearbook. Selection of a handful of students is always a difficult task because Silver Lake has so many seniors who are worthy of this notice, but a special thanks goes to those staff members who took time out of their busy day to write a note about these students.

"**Phil Pace** is always willing to go the extra step. He is courteous, caring, responsible, shows leadership, and works well with his peers. As a senior, he sets a good example in all areas of his life."
Mr. Hardy & Ms. Nowicki

"The four years in our automotive program have been a constant uphill battle for **Steve MacFaun.** Through constant effort and a genuine willingness to learn,he has persevered, giving 100% when others of more talent and ability have given far less. He is a gentleman and worthy of this award." Mr. Lunny

CHOICE

"**Dina Lucier's** deep commitment to Silver Lake Regional High School, her leadership abilities as Key Club President, her hundreds of hours of community and school service and her mature, responsible, and caring nature make her the perfect candidate for this honor." Mrs. Curtis

"**Andrew Garland** is among the most talented, intelligent, well-rounded, and dependable students I have met during my nine years of teaching. In class, in after school rehearsals, in performances, in social settings, perhaps in everything he does, Andrew is a model citizen. The example he sets is a paragon for other students to follow. It is a great joy to have Andrew as a student." Mr. Giessow

"**Elizabeth O'Keefe** is a real lady who is actively involved in many aspects of life at Silver Lake. From running track to preparing a term paper, she gives her all to the task. Whatever her choice of college and career, Elizabeth will make a noticeable contribution." Mr. Darche

"**Nate Walker** is the most dependable, helpful student that I have. He not only helps me, but is there for his fellow art students and always goes out of his way to lend a hand to others. I know he can be trusted to follow through on any task that he's given and he does a lot of extra work for the Art Department outside of school. " Mr. Sorrento

"**Bob Hodge** is a well-rounded young man who gives his all in the classroom and on the soccer field. His friendly personality, great sense of humor, and hard work will help him achieve all of his goals." Mr. Tassinari

"Do I really have to take this test?"

"I love trash duty!"

"I really got an 'A'?"

"Say Haugh!"

SPORTS

SL Soccer Soars

The Silver Lake Boys Soccer Team Gave It Their All

Senior Brian Kelly does a few warm up drills before the game.

Senior Allan MacLean stops the ball to put the Lakers back on the offensive.
(Photo by Lisa Bul; courtesy of Mariner Newspaper.)

Back row (L to R): Coach Doyle, Dan Lawless, Robert Palma, Ryan Steele, Brad Milley, Andrew Darsch, Brian Berry, Tim Akins, Allan MacLean, Andrew MacDonald, Scott Whiting, and Coach Johnson. Middle Row (L to R): Robert Hodge, Steve Brennan, Matthew Kent, Brian Dodge, Jon Whiting, Jeff Wright, Brian Kelly, and Dennis Morway. Front Row (L to R): Paul Corcoran, Patrick Furze, Scott Roche, Patrick Collins, Jason Cardinal, Matthew Pierce, and Eric Beltramini.

Captain Brian Dodge flies through the air to head a ball while teammate Steve Brennan looks on in amazement. (Photo by Lisa Bul; courtesy of Mariner Newspapers.)

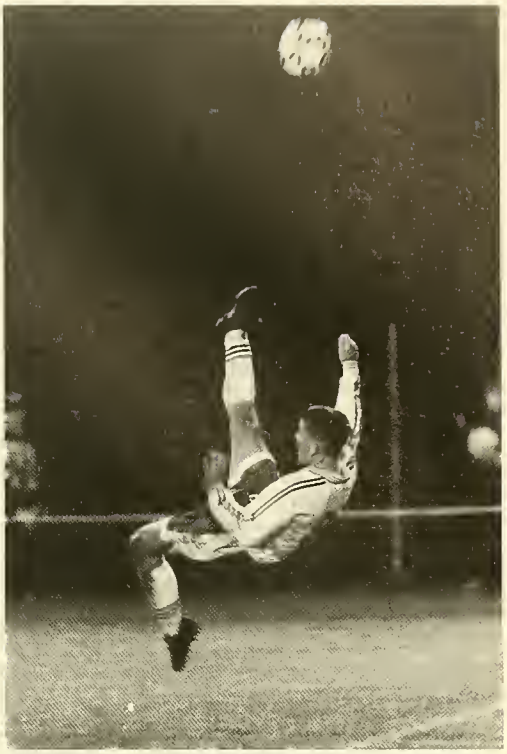

Captain Paul Corcoran uses a bicycle kick to defend SL's end of the field. (Photo by Bert Lane; courtesy of MPG Newspapers)

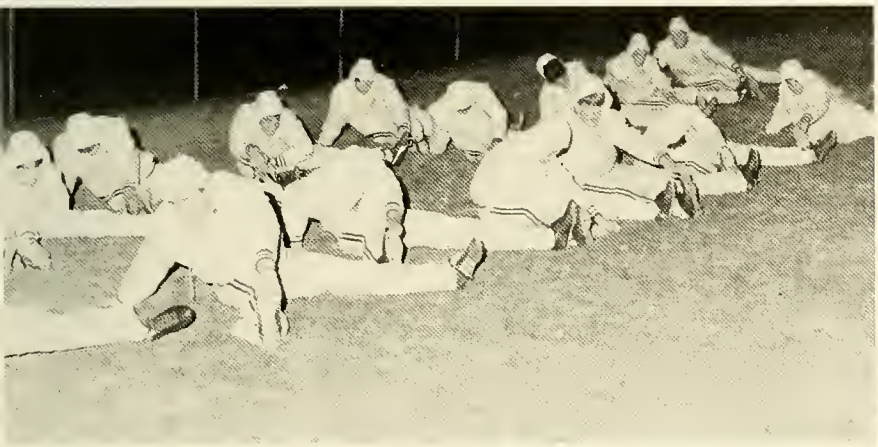

One of the secrets to the success of the SL soccer team is their concentration on fitness, warming up, and skill.

Brian Berry jumps the highest to head the ball past his opponents. (Photo by Bert Lane; courtesy of MPG Newspapers.)

The Seniors. Jenn Palmacci, Karen Hassey, Tracey Troup, Missy Batchelor, Amy Scully , Joanna Leone, Danielle Smith, Mandy Logan, Amy Key, and Katie Brenton.

Missy Batchelor hesitates before gathering her gear and calling it a day.

The Team. (Back row): Katie Brenton, Marlena Federicci, Kristen McAuliff, Christine Zaleski, Krista Koylion, Rachel Bouley, Pam Gould. (Middle row): Missi Harris, Meredith Owen, Mandy Logan, Karen Hassey, Amy Scully, Michelle Ciffuni, Melissa Pichi. (Front row): Joanna Leone, Missy Batchelor, Amy Key, Jenn Palmacci, Tracey Troup, and Danielle Smith.

Girls' Soccer Team

Slowly leaving the field, Danielle Smith decides to take a rest after a long hard game .

Varsity Team Captains. Jenn Palmacci and Amy Key pose for a shot before the start of the game.

Sophomore Krista Koylion lunges in front of her opponent to fight for the ball. (Photo by Bert Lane; courtesy of MPG Newspapers)

Laker Football

Although winning and losing are big parts of the game, the Silver Lake football team has proven that the most valuable thing you take away from the game is the friendships made while enduring the hardships. This year the team displayed no lack of enthusiasm despite their setbacks, nor did their many fans. Congratulations on another season!

#61 Adam Schmid goes in for the kill!

Concentrating hard on the snap of the ball, the Silver Lake offense is ready to go.

Seniors Chris Tavares and Mike Baird celebrate a recovered fumble.

Senior Jim Ewell rushes up the middle for the first down.
(Photo by Bert Lane; courtesy of MPG Newspapers)

Coach Knight gives sophomore Mike McCarthy some final advice.

#63 Matt Hester and senior Luke O'Neil block for senior punter Chris Robinson.

Varsity Coaches (left to right): Steve Giambanco, Jeff Knight, Marty Connolly and Bill McGrail.

Senior Chris Robinson looks for an open receiver.

Senior team captains (left to right): Luke O'Neil, Greg Sanda, Jim Mulcahy and Coach Knight

The Laker Boys attack the first hill on the 2.6 mile home course.

Senior Tri-captain Sean Brennan hangs in there until the finish line is in sight.

Senior Tri-captain Stephen O'Keefe takes the course with an easy stride.

Cross Country running is one of the most physically and mentally challenging of all athletic endeavors. To be successful requires great discipline of the mind and body.

Over the past four years all team members of the Class of 1995 have shown such a discipline, helping the boys' team post a record of 20-12.

In 1994 the Harriers were 6-2, finishing the season third in the competitive OCL league. To date this is the fastest team in Silver Lake history with four of the five fastest times ever on the home course.

The Boys' Cross Country Team.

In a home meet versus Quincy, Silver Lake gets off to a blazing start as Coach Darche follows behind.

Always a consistant runner and agressive sprinter, Elizabeth O'Keefe concentrates on breaking a girls' record.

Tri-Captains Tracey Driscoll, Elizabeth O'Keefe, and Danielle Doucette.

The Silver Lake Girls' Cross Country Team worked together as a tight unit to amass a 6-3 record in the 1994 season. Through sprint workouts, distance, training, hill sprints, pasta nights, and competitive meets, the girls supported one another as they excelled at this very demanding sport. Above all, the team did its best to make all members feel important and have fun.

Tri-captain Danielle Doucette takes the final corner to her sprint down the last hill.

The Girls Team with coaches Joe Darche and Sally Mulready.

Banners from seasons past welcome spectators and opponents to the Lakers' homecourt.

Jason Wright #35 shoots the ball as Matt Ruxton positions for the rebound.

Senior co-captain Chris Watson crouches as he takes aim at the net.

Steve Brennan receives pats on the back from his teammates as they psych themselves up to take on Qunicy.

Co-captain Brian Dodge sinks his shot as Quincy players swarm the net hungry for the rebound.

Boys' Basketball

Despite an uncharacteristic losing season, the boys' basketball team never lost their winning drive and determination.

Jeremy Covino shoots a lay-up as teammates Chris Watson and Matt Ruxton watch the ball

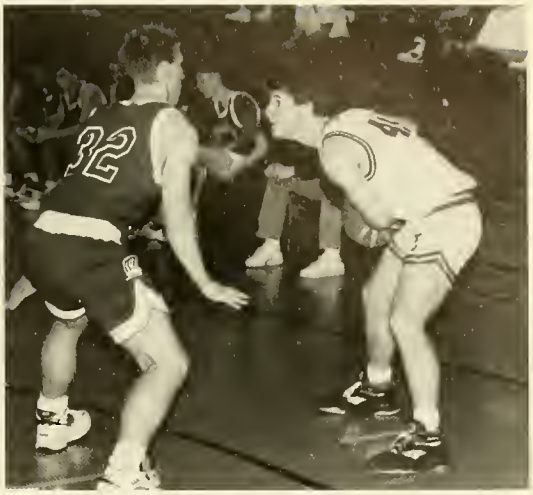

Steve Brennan anticipates his opponent's reaction before making his move.

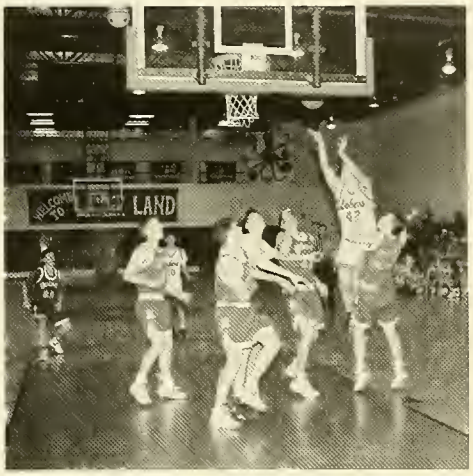

All eyes are on the ball as Quincy players look on in disbelief and Chris Watson sinks yet another deuce.

Assistant Coach Jon Cuccinatto and Head Coach Dick Arieta discuss strategy with their players.

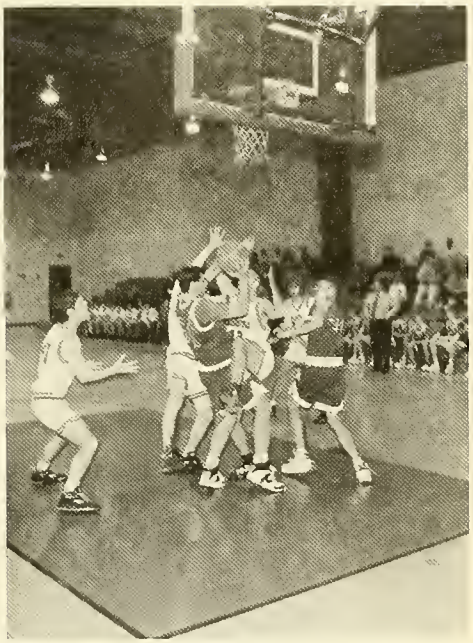

Bodies get tangled as they fight for possession of the ball.

Lady Lakers

Dakota Riley pushes the ball up the court for a fast break and an easy two points.

At the foul line, Sue Shaw concentrates while she prepares to make a one on one.

The 1994-95 Silver Lake Girls' Varsity Basketball team has provided endless excitement for their Silver Lake fans this season. In winning S.L.'s Holiday Classic Christmas Tournament, the Lakers proved that their determination and hard work could carry them all the way to the State Tournament. Led by tri-captains Dakota Riley, Libby Short and Tracey Troup, the Lady Lakers possessed strong leadership and sportsmanship. Their wins have enabled Coach Steele to record his one hundredth win this season. GO LADY LAKERS!

Coach Steele takes some time out to go over some plays.

Jumping above the rest, Libby Short grabs another rebound.

(Left) In good position, Tracey Troup is determined to get the shot off while Colleen Thompson fights for an inside position to get the rebound.

(Below) Senior Tracey Driscoll has passed the defense and is on her way into the lane.

Libby Short, the team's leading scorer, takes it to the net.

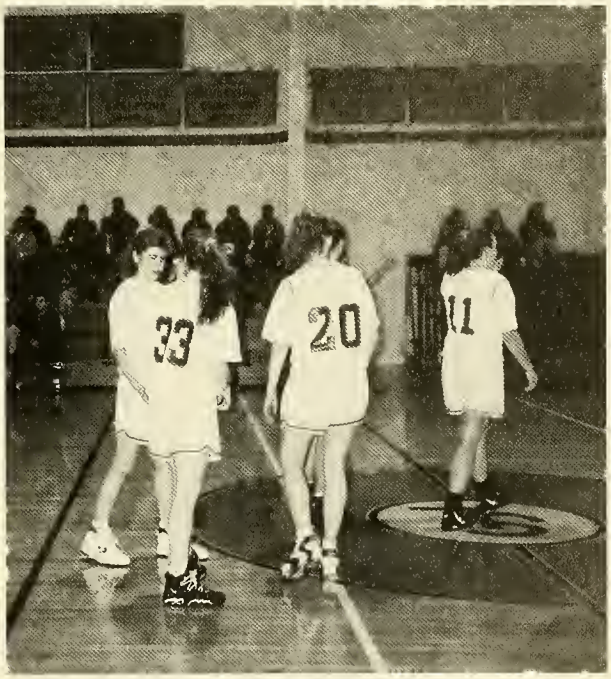

The Lady Lakers' starting five shake hands before the tap.

Boys' Spring Track

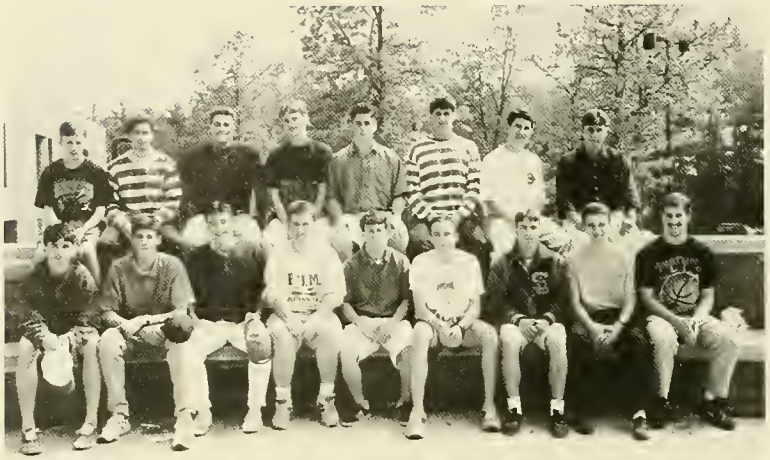

Front row: A. Flight, M. Ruxton, M. McDonough, P. Fossetti, D. Hobbs, S. Brennan, T. Cook, S. O'Keefe, M. Deeter. Back row: T. Rudick, A. MacLean, M. Baird, J. Covino, A. Schmid, M. Sullivan, M. Johnson, M. Bacis.

Silver Lake's 1994 Spring Track boasts the best record the team has had in years. Going from 4-8 to suffering only one loss, the Lakers proved themselves to be a powerhouse in the fiercely competitive OCL League. The Class of 1995 led the way for the team by breaking records, achieving personal bests,and eventually sending more athletes to states than any class has in many years.

Captain Mike Baird in mid-throw with the shot put.

Tom Cook goes the distance in the triple jump.

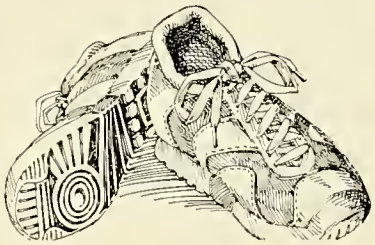

Andy Flight reaches for that extra inch in the high jump.

Matt McDonough attacks the 100 yard, high hurdles.

Stacey Badger shows her true grit as she extends every fiber of her body to cross the finish line.

Hardly working up a sweat , Senior Co-Captain Tracey Driscoll makes it look like a breeze .

Jen Paolini takes a running start as she attempts to make it over the high jump.

Girls' Spring Track

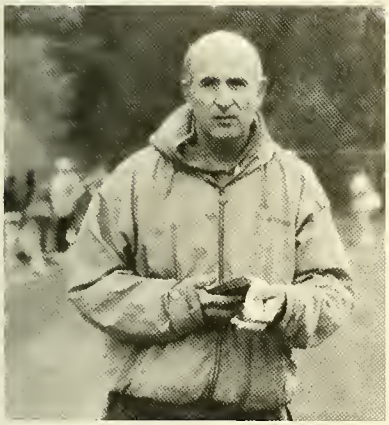
Coach Joe Darche can't believe the great performance demonstrated by his team.

Coach Julie Abbruzzi records the times as each runner comes over the finish line.

The 1994 Girls' Spring Track Team.

Sprinting the 600, Tom Cook shows the other team members what perseverence is all about.

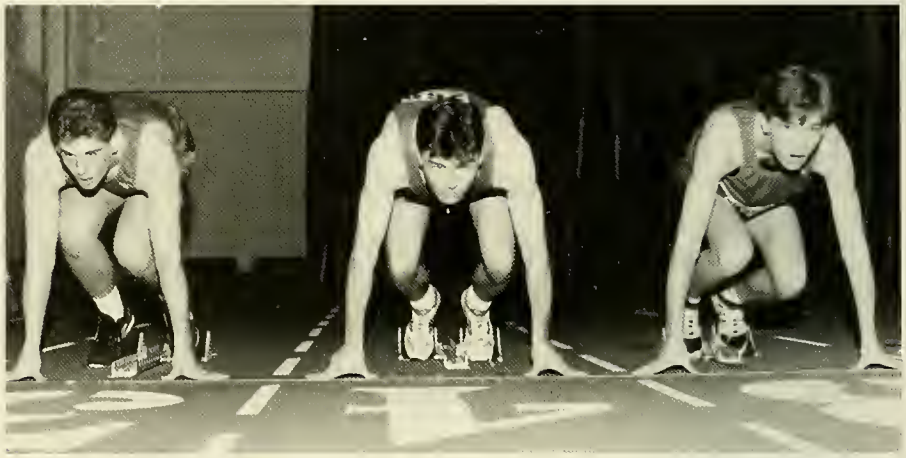

Runners to your mark! Senior hurdlers Adam Schmid, Matt McDonough, and Mike Bugbee anticipate the starting gun.

Boys' Winter Track

The Seniors

Putting the shot for Silver Lake is powerhouse Chris Tavares.

Due to the differences in size, strength, and specialties among its athletes, a track team is extremely difficult to keep unified. The SL boys' team formed strong bonds of comradery and friendship to work as a team to do their best in every competition. With many key athletes absent due to sickness and injury, the Boys' Winter Track Team gave every meet its best effort. They finished the season 2-4 and finished fourth in the Old Colony League. Terms such as schrew-shrun, bee, and best ankles in the OCL will provoke fond memories for the team members for many years to come. Great job!

Left and right: Girls' Team Captains Elizabeth O'Keefe and Faith Pratt. Middle: Boys' Team Captains Matt McDonough and Tom Cook.

1994-95 Boys' Winter Track Team with Coach Darche, Coach Barsantine, and Manager Jenn Kniffen.

Girls' Winter Track

erri Masscotte doesn't let a little thing like ing get in her way.

The Girls' Winter Track Team with Coach Darche, Coach Barsatine, and Coach Mulready.

Team manager Melissa Finn always has everything under control

Kelly Murphy, Elizabeth O'Keefe, and Danielle Doucette share a lighter moment before the meet.

In a match against Weymouth, Danielle Doucette attacks the 50 yard hurdles.

The Laker Girls work together to run the 1,000 meter race.

Field Hockey

Dakota Riley sprints toward the action.

From left to right, top row: Chrissy Ryan, Kristen Kuja, Renee Reich, Dakota Riley, Jen Sarno, Jen Bailey, Melissa Green, Katie Walker, Coach Lopes. Botttom Row: Amanda Sapir, Aroline Seibert, Kerry Watson, Kara DelTufo (Captain), Stacey Badger (Captain), Debbie Caruso (Captain), Michelle Hardiman, Kristy Kepner, Kelley Murphy.

With nine returning seniors and some new talent, the Silver Lake Field Hockey Team had a very successful season, with an overall record of 6-5-9. They were ranked third in the Old Colony League and qualified for the state tournament for the second year in a row. They also won their first tournament game for S.L. field hockey in fourteen years.

Debbie Caruso follows through on a drive.

Amanda Sapir battles for control of the ball while Michelle Hardiman and Melissa Green block their opponent.

Golf

The Silver Lake Golf Team capped off the season with an overall record of 12-5. The team ranked fourth in the OCL, won the league tournament, and tied for second place in the State Qualifiers. Senior Captains, Justin Peters, Al Aukstikalnis and Bubba Martin were the backbone of the team's strong season. Justin Peters had an impressive individual record of 17-0 for the '94 season and he also won the OCL Sportsman Award. Congratulations Team!!

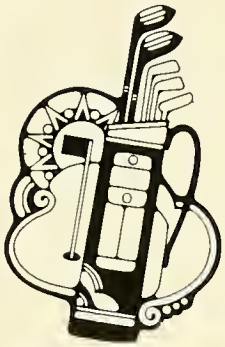

Limbering up before the match is one of Justin Peters' secrets to consistently beating his opponent.

Bubba Martin concentrates as he tries to sink a putt.

Alan Aukstikalnis keeps his eye on the ball and his head down as he tees off the first green.

The Team. Back row: Justin Peters, Alan Aukstikalnis, Bubba Martin, Bill Russell, Joe Peck and Coach Steele. Front row: Shawn McFadden, Ed Melucci, Mark Komejko, Matt Ballantine, Chris Walsh, and Dan Laffy.

Casey Crocker gets ready to slug another homerun.

Last Year the softball team ended the season with a 13-7 record. They advanced to the quarter final round of the tournament only to lose a heartbreaker to Randolph.

Expectations are high for the Lady Lakers this year. They have six returning seniors. The captains for this year's team are Tracey Troup, Amy Key, and Casey Crocker. Good Luck to the Lady Lakers.

Girls' Softball Team

Senior Katie Brenton anticipates the pitch.

Tracey Troup looks to the coach for the signal.

1993-94 Girls Varsity Softball Team. Top Row: Chrissy Ryan, Stacey Savage, Katie Brenton, Lauren Argento, Mr. Brennen. Middle Row: Kathy Lane, Casey Crocker, Kerri Marani, Kerri Roche, Sue Desellier, Shelia Buckingham, Racheal Waterman. Bottom row: Kim Mulraine (manager), Kristen Kuja, Tracey Troup, Susanna Warren, Amy Key, Amy Duverger, Amy King.

Boys' Baseball Team

The 1994 Boys' Baseball Team.

The Boys' Baseball Team ended the 1994 season with an overall record of 8 wins and 12 loses. With many returning players the 1995 season is certain to be even better. Good Luck to Coach Bob Rodgers, Assistant Coach Jonathan Rice and the team.

Senior Chris Watson stands at the plate ready to hit one over the center fielder's head.

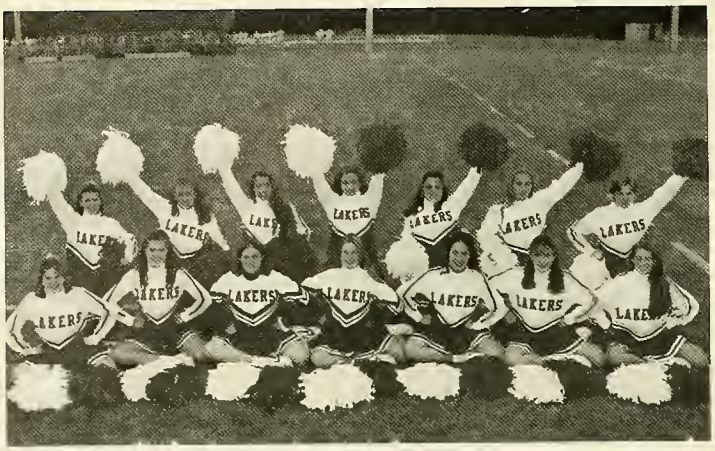

Varisty Football Cheerleaders. Top: Alicia Walsh, Jessica Anti, Allison Black, Sandra Comeau, Shannon Swift, Kate Leontie, Danielle LaBrecque. Bottom: Becky Alukonis, Amy Virta, Nanci Dewey, Britt Lawson, Jaime Andrews, Jennifer Paolini, and Kim Driscoll

Varsity Hockey Cheerleaders. Back: Stephanie Parrotta, Jaime Jankowski, Allison Black, Lisa Widdop, Jennifer Warwick, Shannon Swift, Carrie Mahoney. Middle: Alicia Walsh, Jessica Bearce, Jessica Anti, Shannon Berte, Nicole France. Front: Jenn Paolini, Kelly Hathaway, Kim Driscoll.

Varsity Basketball Cheerleaders. Front: Erin Murphy, Kate Leontie, Nicole Godinho. Middle: Britt Lawson, Jamie Andrews, Nanci Dewey. Back: Lauren Mosca, Amber O'Neil, Kristan Howie, Mary Beth DeMille, Stacy Fernandez, and Lydia Kantor

The friendliest girl in school, Amy Virta, shows her school spirit.

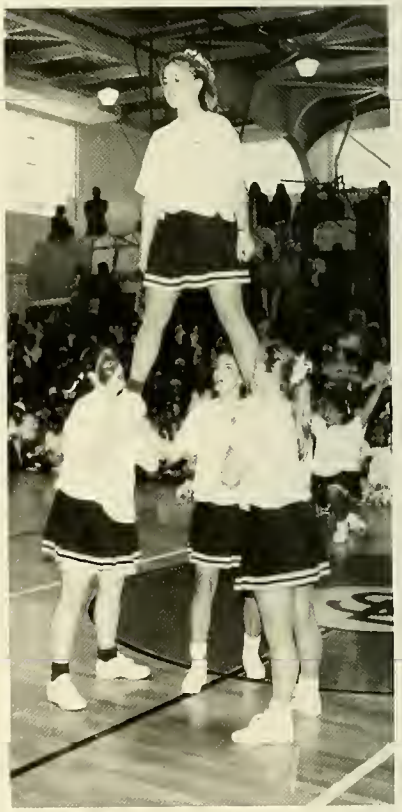

Britt Lawson puts complete trust in her teammates Nanci Dewey, Kim Driscoll, and Kate Leontie.

Leaders In School Spirit!

Cheerleaders get psyched at the Winter Pep Rally.

Captains Nanci Dewey and Britt Lawson provide leadership to the squad.

SLHS The Best! Let's Go!

Anti!!!!

Alicia Walsh and Jenn Paolini

Best of Friends!

Kim Driscoll and Kelly Hathaway

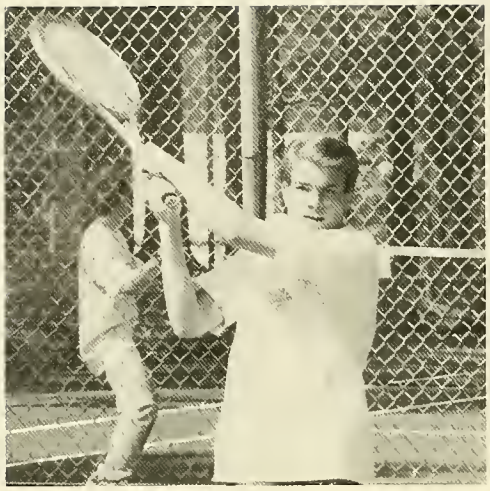

Jeremy Covino is determined to win the match.

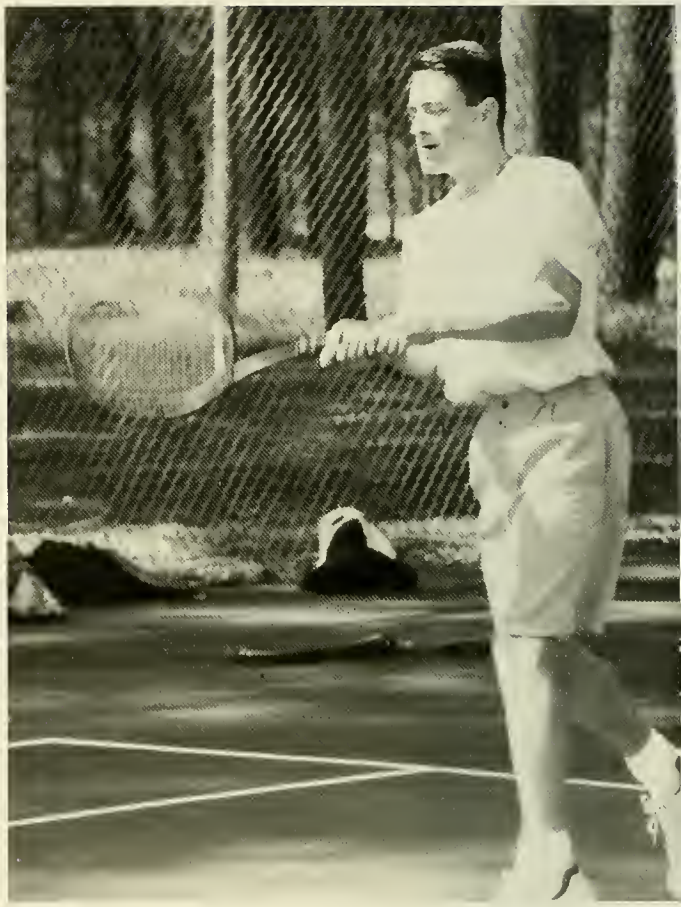

Peter Brown is faster than the camera as he returns the ball.

Tennis

Boys' & Girls' Teams could always be counted on to put the ball on the line

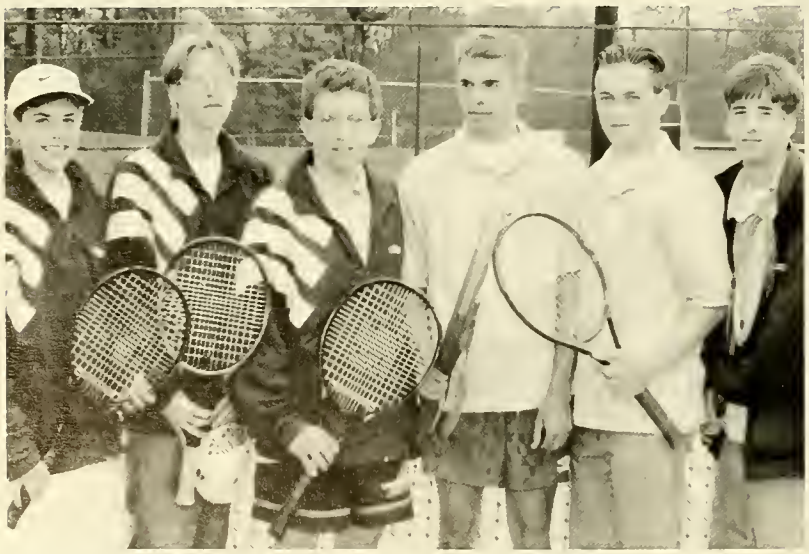

Andy Spath, Jesse Edmands, Andy Levandoski, Jeremy Covino, Peter Brown, and Jamie Mason take time out from practice to pose for the camera

Jesse Edmands makes a spectacular leap for the ball.

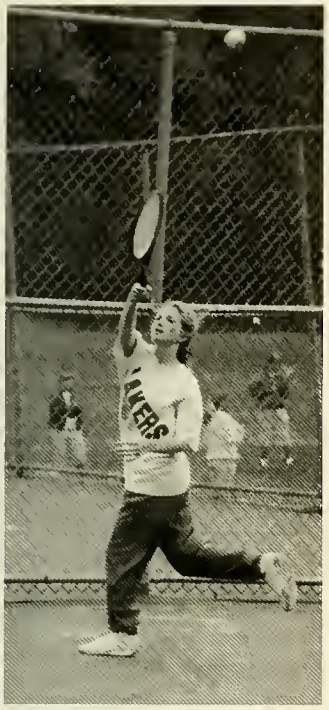

Allison Healey , senior co-captain, completes a nice defensive lob.

Back row: Mrs. Rafferty, Jessica Raymond, Jen Lonergan, Allison Healey, Kara Vacchino, Kerry Evans, Jane Brennan, Kristen Rehs, Julie Roust.
Front row: Kara Jackman, Becky Brown, Kalen Mahoney, Tammy Drew, Jaime Goonan, Karen Hassey, Kristen McAuliffe, and Lisa Cash.

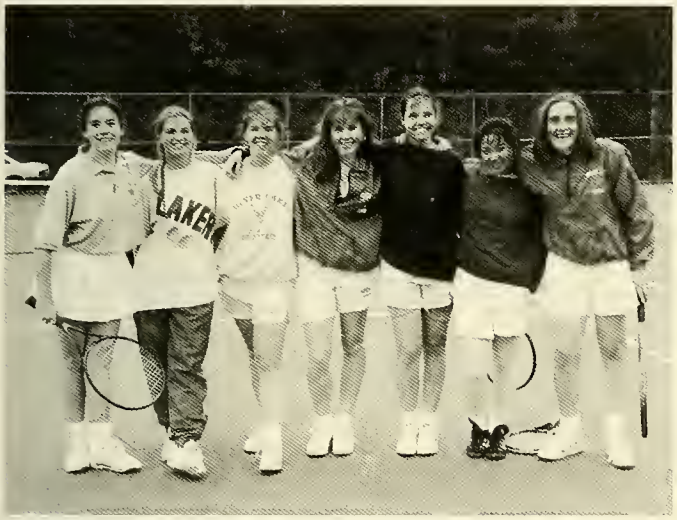

Trying out for the Rockettes, ladies? Senior members of the team are Julie Roust, Allison Healey, Jen Lonergan ,Kalen Mahoney, Jill Sullivan, Jessica Raymond, and Karen Hassey

Senior co-captain Julie Roust keeps her eye on the ball as she goes for match point.

Looking cool in her shades, senior Jill Sullivan never takes her eyes off the ball.

Lakers Have Pinned the Competition

Despite the injury of two of the Varsity team's top wrestlers, which kept them out of competition all season, the Silver Lake Wrestlers have had an excellent record this season. This year they were 14-4 and they placed second in the OCL meet.

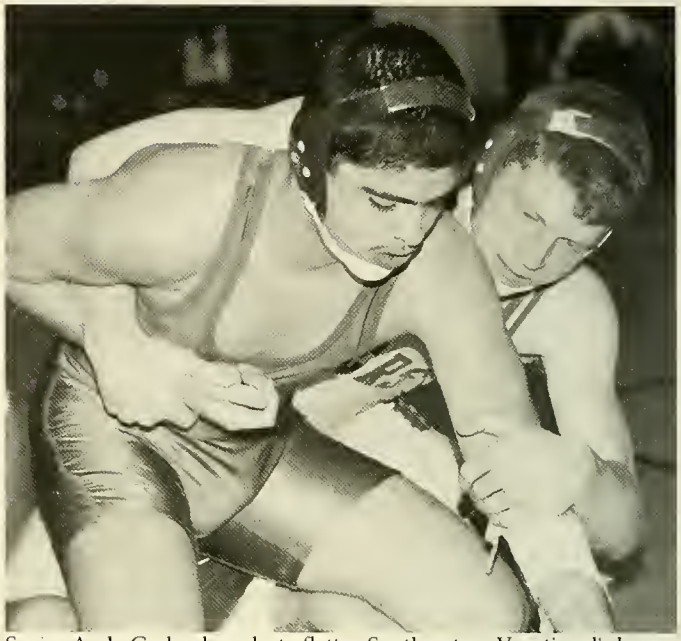

Senior Andy Garland works to flatten Southeastern Vocational's hopes of winning.

Back row (L to R): Scott MacLean, Alex Wilson, Ryan DelVecchio, Jeff Kelley
Third row (L to R): Matt Ridge, Chris Hesson, Jim KinKade, Rob Cahill, Jason Trotta, Steve Vu, Alex Gill
Second row (L to R): Coach Black, Andy Garland, Jason Cardinal, Preston Lamanski, Dan Rocha, Tim Marchand
Front row (L to R): Jon Whiting, Marc Marchand, Steve Opachinski, Jay Barnes, Ryan Kresser, Steve Hackett, Derek Barnes

Scoreboard

Durfee	24-43	Southeastern	
Carver	13-49	Vocational	39-30
Randolph	39-21	Brockton	54-18
Somerset	45-19	Holbrook	68-(-1)
North Quincy	41-24	Weymouth	39-22
Plymouth North	59-15	B.C. High	36-26
Bridgewater-		Rockland	42-22
Raynham	19-39	Quincy	31-34
Mibbleboro	61- 6	Stoughton	(forfeit)
Dedham	39-29	Plymouth South	48-25

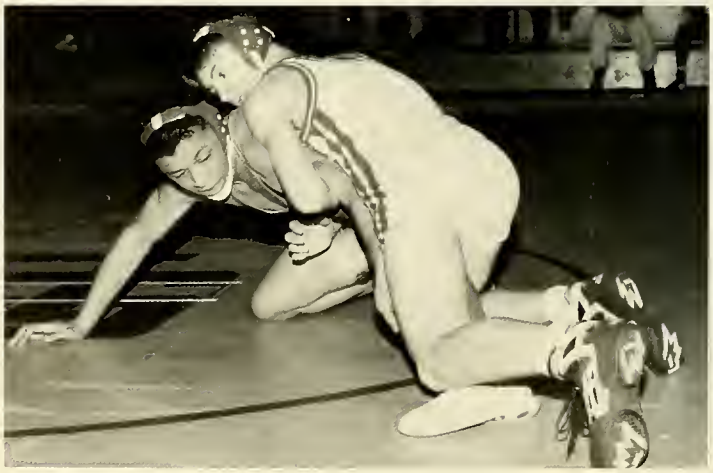

Sophomore Jason Cardinal successfully blocks a switch.

Coach Black concentrates on the performance of the wrestlers on the mat.

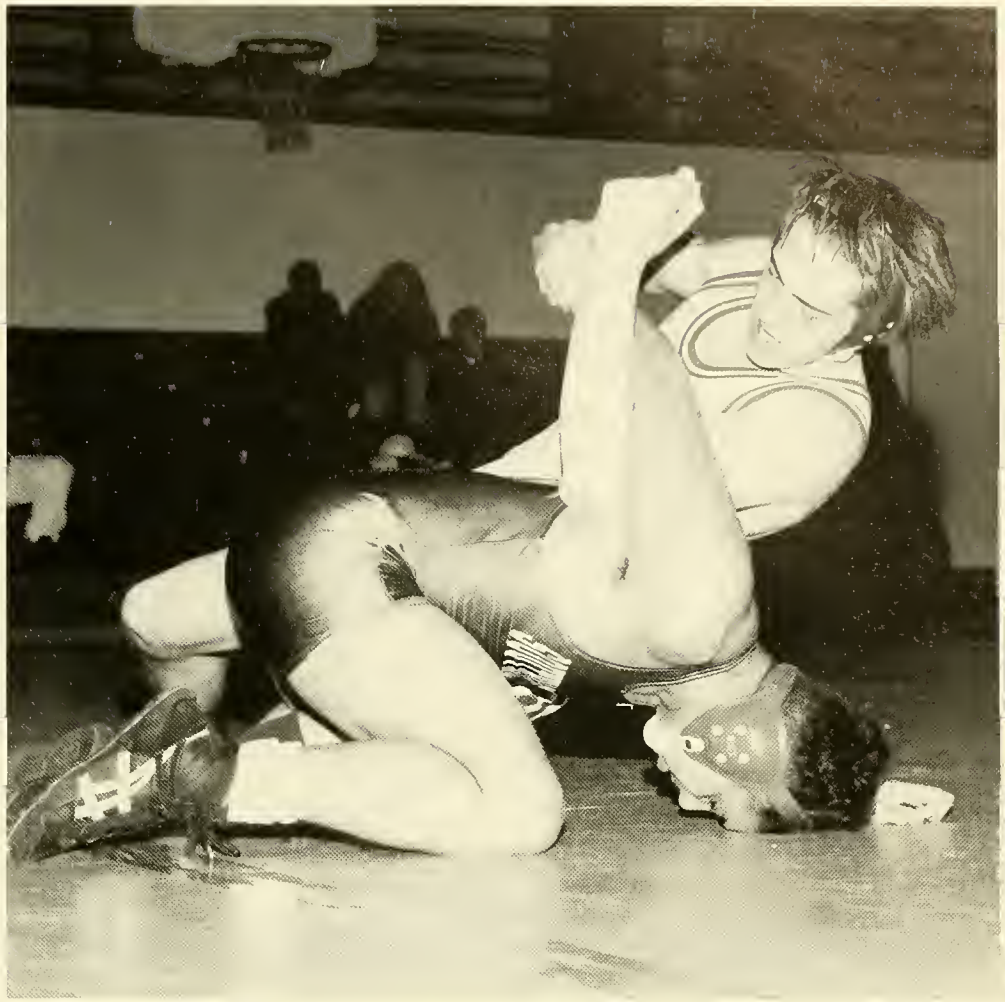

Sophomore Preston Lamanski "sinks the guillotine" on his opponent to win the match.

The Lakers pile in for Coach Black's words of advice.

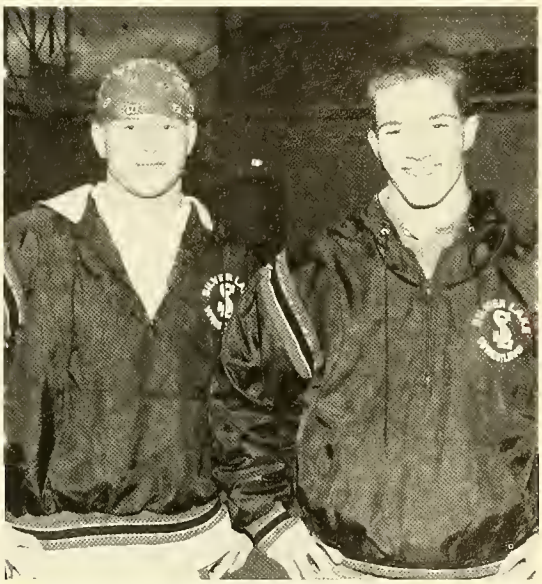

Senior Co-Captains Jay Barnes and Steven Opachinski.

Dave Stephan battles for the puck in an attempt to make a steal for the Laker icemen.

The Laker ice hockey team huddle up to get ready for another league win. This team is the first to qualify for the tournament under Coach Donovan.

Laker Captain and O.C.L. leading scorer, David Hobbs, carries the puck in to score another game-winning goal.

Captain goal tender, Chip MacKay has helped his team qualify for the state tournament this year. He has held the team together this year between the pipes.

Breaking the Ice

With a combination of talent and hard work, the Laker Icemen break the ice and win a place in tournament play for the first time since 1990.

Shawn Cleary gets an edge on the ice and a handle on the puck.

The Silver Lake 1994-1995 Varsity Hockey Team

David Hobbs works the puck past opposing players while Captain Kris Stone breaks for his wing and the puck.

Senior defenseman Craig Pinkham carries the puck into the neutral zone.

Stephen, you will always be alive in our hearts. Thank you for being a wonderful son, brother and friend. You made us so proud.

Love always,
Mom, Peter, Denis,
Lindsey & BamBam

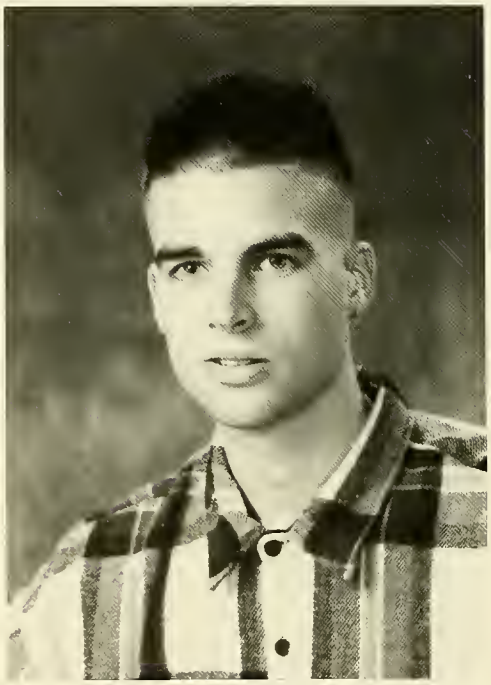

STEPHEN M. TANGNEY
March 13, 1977-
February 18, 1995

They say the road to happiness
Is paved with the memories of a best friend.
Though our road was never completed,
Our friendship will live on forever.
-Todd Robinson

You were here.
Now you're gone.
But nothing is changed.
In my mind and heart
You will always remain!
-Todd Gainey

I remember dwellin' together
Whatever chillin'
The blacktop court was your home,
You were top billin' to brothers,
To others your skills were unachievable,
Kids knew your steelo',
But I knew you were unbelievable.
As I chant this rhyme in my mind,
I know you're happy above.
I wish you were around,
I have to give you a pound...One Love.
-Bobby Johnson

Me and you, Dana Barros, basketball camp, hoop dreams forever. All the memories remain in my mind, and you in my heart. I miss you. Rest in peace, Dawg! PNC 4 LIFE --Stay true to the East Coast jungle!
-William Collins

Best friends since childhood. I thought of you as my brother, my good friend. Fantasy baseball and "Motley Posse." With your passing a part of me has been torn away. I'll never forget the good times and the memories we shared. Your loss hurts me deeply.
-Chris Benney

Steve, I won't forget your laugh or your smile. Your memory is permanently engraved in my heart.
love ya, Kate Canty

I've been a sports fan all my life. One good thing about teaching in a high school is that the students have many different interests. Steve and I had a sports interest in common. Every first period we would compare teams, talk about what happened the night before, and generally talk sports. As time went on I realized that beyond his sports interest, Steve was a good kid. He carried himself with class and always behaved in a positive manner around me. I got to respect him for his demeanor and for being a truly good person. His passing has affected me greatly, and I try to improve myself each day because of people like him.
-Mr. Charlie Sorrento

I will always remember Stephen as one of the best basketball players I have ever played. He was one of my best friends, and I will always miss him!
-Tim Gainey

One of my best friends, and you always had fun around him. Whether it was playing ball of just hanging out. There will never be another like you -- I'll miss you!
-Justin Kyle

I will never forget you and all the things we've done. I got you back on the Sonics! Keep hittin' them from the outside. 'nuff respect. Rest in peace.
-Herbray Collins

CLUBS

National Honor Society

1994-95 Officers: Steve O'Keefe (President), Tony Baker (Vice-President), Scott Whiting (Publicist), Kara DelTufo(Treasurer), and Missy St. Croix (Secretary). Mr. Bloomquist (Advisor)

The National Honor Society is very active in the school and community. In order to become a member, a student must maintain a cumulative 3.0 GPA. Projects this year include a coat drive, a gift wrapping booth at the Independence Mall, the American Heart Association Phone-a-thon, and helping at the Kingston Homeless Shelter. Both the school and its surrounding communities benefit by the hard work of these students.

Morning Announcements

These familiar faces greet students every morning. Announcements begin with the "Song of the Day" and the Pledge of Allegiance, followed by news about events around the Lake. It is filmed and anchored by students with help from their advisor Mr. Tavares.

Top Row (L to R): Chris Tavares, Kym Lessard, Katherine Wheelock, Marty Allen. Bottom Row: Michelle Hardiman, Mike Baird (as drawn by Luke O'Neil), Luke O'Neil, Amy Pelletier.

Senior Video Staff

Top Row (L to R): Matt Smith, Luke O'Neil, Nick Fisher, Mike Doucette, Jason Xidias. Middle Row: Jenn Palmacci, Jessica Bearce. Bottom Row: Bryan Smith and Chris Tavares.

The Senior Video Staff provides the graduating seniors with a visual documentation of the highlights of their last year at Silver Lake. Mr. Tavares is advisor.

95

Key Club

One of the most popular and influential groups at Silver Lake is the Key Club. A branch of the Kiwanis family, its goal is service towards the school and community. Events include the Holly Tea, collecting presents for needy children, and the Senior Citizen Prom. This past year, the Key Club raised $2000 for the Pediatric Trauma Unit and hope to raise even more this year.

1994-95 Officers: Dina Lucier (President), Sharon Liszankie (Vice-President), Jenn Lonergan (Editor), Gayle Minichiello (Secretary), and Matt Hillary (Treasurer). Mrs. Curtis (Advisor)

Laker Legend

This monthly newspaper is an important facet in keeping students informed at Silver Lake. It covers extracurricular activities, sports, and the community. The Legend teaches students the basics of journalism and production of a paper. Mr. Turley is advisor andBryan Smith is Editor-in-Chief.

Silver Spectrum

The Spectrum is a student-written and produced literary magazine. In order to raise funds, members ran a coffee house that became a popular hangout before homeroom. Mr. Piwarnus is advisor. Senior editors include chief editor Yolanda Carrasquillo, Rayvon Jones, Sherri Masscotte, and Dan Wallis.

Top Row (L to R): Mike Loud, Neil Rottach, Adam Nee, Torey Wallis. Middle Row: Greg Trenouth, Blythe Wright, Jenn Masscotte, Shirstin Alm. Bottom Row: Nicole McClore, Corinne Lesieur, Dan Wallis, Sherri Masscotte, Yolanda Carrasquillo, Carolyn MacLean , Alyce Avenell.

Speech and Debate

Top Row (L to R): Dina Lucier, Asa Randall. Middle Row: Jenny Byrnes, Tony Baker, Lindsay Russo. Front Row: Amanda Sapir, Amy Pelletier.

Despite being small in size, the Silver Lake debate team has proven to be one of the biggest power houses in the area. Last year, members Amanda Sapir and Amy Pelletier qualified for Nationals. Mr. Crocker is advisor.

Drama Club

The Drama Club is an after-school activity which meets without an advisor to work on speech, stage presence, and theatre production . This year the Drama Club has put many hours of hard work into their production of "Reading, 'Riting, and 'Rithmatic" which will be performed at the local elementary schools.

Math Team

Top Row (L to R): Steve Vu, Michelle Hardiman, Sharon Liszankie, Brian Alberti, Mike Bugbee, John Candler, Andy Levendoski. Bottom Row: Amy Scully, Jessica Raymond, Karl Seibert, Kevin Carrigan, Mr. Bloomquist, (advisor) Nick Michalowski.

The Math Team competes against other local teams in subjects such as geometry, trigonometry, and algebra. Captains this year are Karl Seibert, Mike Bugbee, and Kevin Carrigan.

GAP

In the Golden Age Program, students visit Evanswood Center for Senior Citizens down the street from the school. Here they are involved with running programs as well as relating to and assisting residents. This includes helping with lunch, playing games, or just sitting and talking with the seniors.

Top Row (L to R): Priscilla Williamson, Karen Hunnewell, Kimberly Sawler, Jessica Wozniak, Danielle Smith, Jason Martin. Bottom Row: Tanya Doherty, Tamar Andreson, Kelli Sawler, Melissa Reis, Tracey Driscoll.

SADD

Top Row (L to R): S.Gannon, M.St.Croix, J.Eklund, M.Wright, A.Travoline, J.Franklin, S.Liszankie, B.Hinchey, A.Virta. Middle Row: D.Smith, S.Cosman, A.Miner, A.Flight, M.Bacis, A.Monroe, M.Morris, A.Walsh. Bottom Row: Mrs. Rohr (Advisor), S.Roberts, K.Kelly, S.Miller, T.Van Winkle, C.Terrasi, K.Molla.

SADD (Students Against Drunk Driving) has one basic message: Don't Drink and Drive. It endangers your life and others. They convey this point through assemblies, posters, announcements, and Grim Reaper Day.

Peer Counselors

This program is designed to match peer leaders to students who might need personal and/or academic support. Students meet one-on-one or in groups for discussions. Mrs. Gilchrist is advisor.

Top Row (L to R): Sandra Murray, Eileen DelTufo, Melissa Finn, Neil Rottach, Nicole Merrill, Nick Fisher, Sharon Liszankie, Amelia Poole, Jenn Woodbury, Stacey Wolk. Bottom Row: Naomi DeLoach, Jenn Sarno, Nicole Palma, Jenn Nute, Kevin Carrigan, Mrs. Gilchrist.

Student Council

Senior class student council members include: Mark Klim, Amie Chancholo, Matt Hockney, Mike Doucette, Paul Corcoran, Sherri Gannon, Mandy Logan, Jessica Anti, Jessica Bearce, Brian Berry, Amy Scully, Luke O'Neil, and Jenn Palmacci.

The Student Council is a group of student-elected members that represent the student body. This organization hosts dances, organizes fundraisers and decides on the activities for Spirit Week. The Officers this year are Jennifer Palmacci(President), Amanda Logan (Vice President), Jessica Anti (Secretary), and Sherri Gannon (Treasurer). Miss Stanghellini is the advisor.

Renaissance Society

The basic goal of the Renaissance Society is to improve life at Silver Lake by dealing with student concerns and improving school spirit. In the past, activities have included Paint Day, Honor Roll Breakfasts, the Lock-In, and Leadership Workshops. Dr. McEwan heads the Society.

Top Row (L to R): Matt Hillary, Shawn Cleary, Bob Hodge. Middle Row: Siobhan Collins, Jenny Byrnes, Matt Bacis, Sherri Gannon, Missy St. Croix, Tracey Driscoll, Nate Walker, Andy McDonald, Luke O'Neil. Bottom Row: Ed DeMille, Katherine Wheelock, Tracey Troup, Danielle Smith, Lydia Kantor, Karen Hassey.

DECA

Left to right: Elisabeth Dechane, Steve Eidsvaag, Scott Nickerson, Kelly White, Kym Lessard, Jen Dow, Robert Badore, Beth Norton, Robert Rosano, and Beth Sheldon. Not pictured: Laura Klerowski, Amy Malone, Dan Van Guilden, and John Hannon.

DECA keeps students in supply of all their needs by stocking items ranging from pens and notebooks to T-shirts, balloons, and flowers. Through DECA, students have the opportunity to practice Marketing and Management skills for their futures. Silver Lake's DECA members have done well in competition over the past few years.

Outdoor Club

Members of the Outdoor Club have gone on a number of eight mile hikes. These include hiking Powder Point in Duxbury, the Cape Cod National Sea Shore, and Blue Hills. Mr. Cerne is advisor.

Top Row (L to R): Alex McLean, Mike McGonagle, Chris Hebert, Alicia Dever, Melissa Green. Middle Row: Jarrod Cavicchi, Kevin Keady, Michelle Walmsley, Naomi DeLoach. Bottom Row: Karl Seibert, Yolanda Carrasquillo, Ericka Penney, Gayle Minichiello, Julie Lawson.

Ski Club

With their advisor, Mr. Govoni, members of the Ski Club have had the opportunity to hit the slopes of Sunday River, Wild Cat, Cannon, and Okemo.

Latin Club

The Latin Club supplement their studies by celebrating the traditions of Roman society. Festivities include the annual Saturnalia in December and the Roman Banquet in the spring. Mrs. Woodhouse is advisor.

Recycling Committee

Back row: Kevin Keady, Dan Wallis, Alicia Dever, Torrey Wallis.
Front: Brenna Audette, Erica Penney, Andrea Bruce, Blythe Wright

Members of the Recycling Committee at Silver Lake try to evoke an awareness of environmental issues in their peers. This past year they have been successful at maintaining a school recycling program. Mr. Cerne is advisor.

Vocational Student Advisory Council

Back row: R. Rosano, S. LeClaire, M. Kenerson, C. Sergio, J. Asci, R. Fitzgerald, A. Avenell. Middle: M. Lodge-Paolini, C. Veracka, S. Rabosky, J. Preece, M. Klim. Front: C. Hansen, C. Merithew, M. Adams, J. Nord, A. Malone, J. Warwick, S. Swift.

This council is the student component of the Vocational Technical Advisory Committee which is made up of students, parents, business representatives, and faculty. The council raises issues that pertain especially to vocational students; such as shop conditions, equipment, instruction, or other problems. These students are nominated by their vocational teachers. Mr. Nestor is the advisor of this group.

Future Farmers of America

The Future Farmers is an extension of the Horticulture Program. This year they did the landscaping in front of the administration building. FFA activities also include the Plant of the Month Club, Christmas wreaths sales, and the annual plant sale in the spring. Ms. Nowicki and Mr. Hardy are the club advisors.

M. Delano (President), J. Cosman (V. President) , P. Pace (Recreation),, Cory Pento (Secretary), Jessica Nord (Treasurer), Jarrod Nelson (Reporter), Rich Esancy (Sentinel), Ms. Nowicki (Advisor) G. Lewis (Scholarship), Mr. Hardy (Advisor)

Spanish Club

Members of the Spanish Club traveled to Spain last April vacaton. Mrs. Jordan and Ms. Gillis are advisors.

Back Row: Sarah Walsh, Jerome Souza, Melissa Green, Gwynne Doyle, Asa Randall, Andrea Leonard.
Third Row: Sheila Buckingham, Michella Costa, Laura McCarthy, Alicia Travoline.
Second Row: Tricia VanWinkle, Jen Sarno, Christina Terassi, Alicia Walsh, Andy Garland.
Front Row: Mrs. Jordan and Ms. Gillis.

Madrigals

Left to Right: Sara Smith, Adam Nee, Jennifer Kniffen, Jessica Wozniak, Laura Levesque, Lauren Calista, Yolanda Carrasquillo, Karen Mather, Matthew Sorrento, Jeffrey Lay, Matt Fulton, Rob Skrinyaz, Carolyne MacLellan, Andy Garland.

The Madrigal singers are a select group of the Silver Lake chorus that perform a cappella music. Throughout the year their performances include school concerts and community events such as the MADD candlelight vigil and the dedication of the new Kingston Library. Conducted by Mr. Richard Shattuck, they have competed successfully at both state and national levels.

Angels

The Angels are an all girl show choir under the direction of Mr. David Giessow. The Angels meet weekly after school to choreograph their songs. For the past two years the Angels have performed in all of the concerts at the high school and have competed in the North American Music Festival in Virginia Beach. Even though the Angels are a new edition to the the Silver Lake music program, they show a great deal of promise for future success.

Top Row (L to R): Alycia Travaline, Kristina Yanizzi, Tamar Andreson, Corinne Lesieur, Erika Smith, Kimberly Sawler, and Jacqueline Voye. Middle Row: Heather Porter, Erin Murphy, Courtney Kerrigan, Nicole Merrill, Lindsay Russo, and Maggie Wright. Bottom Row: Kelli Sawler, Michelle Hardiman, Ericka Penney, and Miriam Cardoos.

Jazz Band

Top Row (L to R): Jeff Jacobson and Steve Lockwood. Middle Row: Rob Skrinyaz, Charles LaLond, Stacey Hahn, Jared Martin, Seth Mulliken, Robert Tomasello, and Adam Nee. Bottom Row: Andrew Garland, Stacey Wolk, and Alyce Avenell.

The Jazz Band is comprised of various instruments such as keyboard, bass, guitar, flute, trombone, trumpet, saxophone, and drums. The group is formed by audition and is under the direction of Mr. Paul Beaulieu. This ensemble combines both hard work and fun to create various jazz and rock styles.

Marching Band

Having grown in size, the Silver Lake Marching Band is most widely known for their appearances at football games. Recently they have also been seen performing at cross-country meets. Seniors Adam Nee (Drum Major), Stacy Hahn (Ass't Drum Major), Nicole Merrill (Color Guard Captain), and Charlie LaLond (Percussion Leader) play major roles in teaching music, discipline, and coordination to all members.

Library Aids

The Library Aids from left to right are Amy Malone, Jennifer Graney, Tucker Apple, Blythe Wright, and Colleen Thompson.

Guidance Aids

The Guidance Aids pictured are Top Row (L to R): Christine Hansen, Nicole Hanchay, Laura Levesque, Janet Boccuzzo, and Katie Brenton. Bottom Row: Gayle Minichiello, Kerri Arnold, Kim Mulrain, Ryan Maynard, and Kelly Madden.

Office Aids

Office Aids are (L to R): Stacey Hahn, Randy Paris, and Allison McDermott.

ADVERTISEMENTS

Andrew~ Keep Making Beautiful Music...

Love ~
Mom
Dad
Jill

Andrew Garland

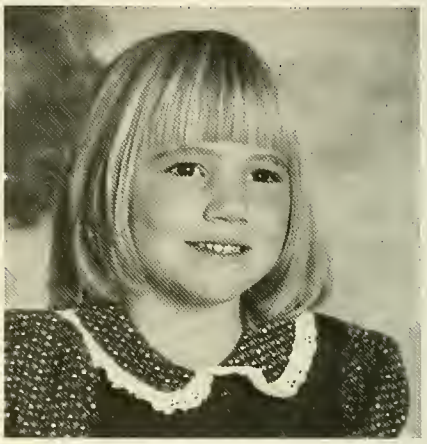

Corinne,
You have always been a "Winner" in whatever you set out to do. We're very proud of you and know that you'll continue to succeed. Best Wishes for a bright future.
Love,
Mom, Dad, John, Renee & Bob

Corinne A. Lesieur

Stephen P. O'Keefe

Steve,
Keep reaching for a "Personal Best" in all that you do. Dare to Dream and the "Finish Line" will always be yours. We are all very proud of you. Congratulations!!
Love,
Mom, Dad, Matt and John

Sheshi,
Good luck in everything you do in life. I know you'll be the best at whatever it is. Remember - Have fun and party! Don't ever forget me. I'll be right here until my train comes.
Love, Jenn

Sherri,
Congratulations! You made it! We never thought eighteen years could go by so quickly. Mom and Dad are so proud of you and what you have accomplished. Remember as you go through life, follow your dreams and you will be rewarded with a happy and successful life.
Love,
Mom, Dad
and Mike

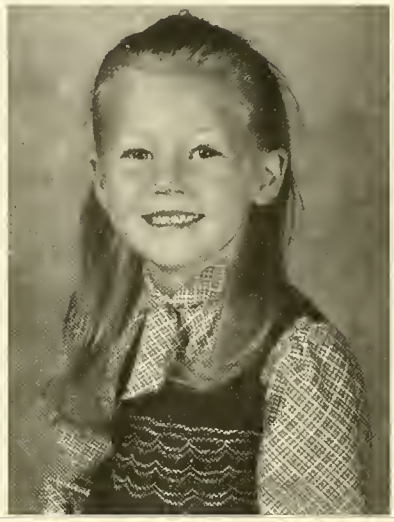

Sherri Massotte

Kalen,

We are very proud of you and love you very much. We wish you happiness and success in your future. May your dreams be fulfilled.
Love always,

Mom, John, Chris, Kevin, and Sherri

Kalen J. Mahoney

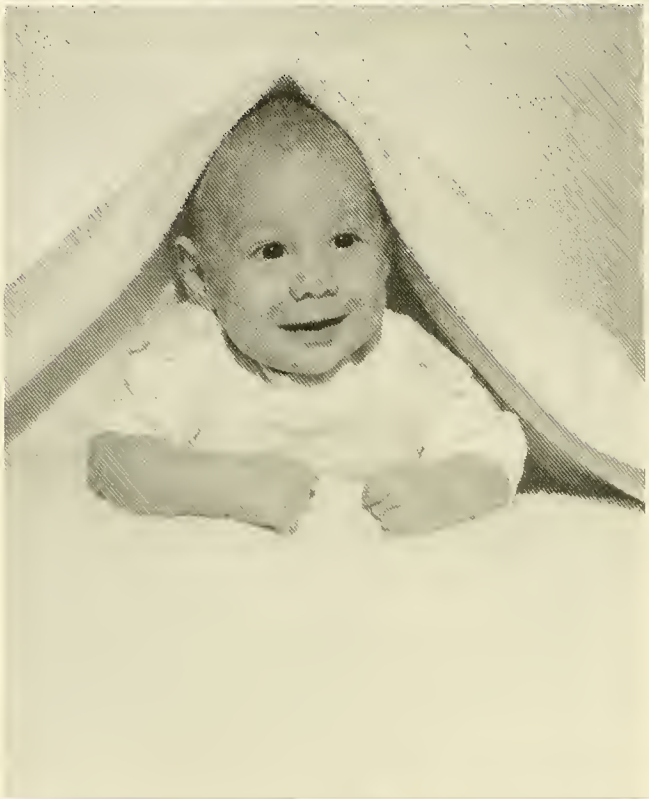

Mark -

Congratulations on your achievements. You have worked so hard the past four years; we know success will come your way. We love you and we are very proud of you. You can always count on us.

Love,
Mom, Dad, Tina & Susan

Mark L. Marino

Brian,

Congratulations! You've made it! The b[illegible]ears of your life are ahead of you. Be yourself, be happy and you will be successful. We are very proud of you.

Love,
Mom, Dad, Patrick, Tracy & Peggy

Brian O'Connor

Brian,

We wish you all the best in life and a future filled with happiness, which to you is a three-letter word...GTO.

Happiness to us is a four-letter word..."BEAN."

Go for it all #10!

We're very proud of you.

Love,
Mom, Dad & Brandon

Brian Berry

Chris,

We think about the past when you were little and you'd run and play. Mostly we think about a little face that smiled at us at the end of the day and little arms held up so high to wrap around us and say goodnight. We miss those days but they are alive in our memories and we're so proud of the person you've come to be. Remember: "If you can dream it, you can do it!"

Love,
Mom & Dad

Chris Tavares

Jill,

The years have gone by so fast since you were our little "Pooka."

Now the time has come for you to begin a new adventure. Believe in yourself as we believe in you and you'll find nothing but success and happiness.

Congratulations!
We love you
Mom, Dad, Mike and Julie

Jill Sullivan

The song "You Light Up My Life"
came out when you were
born and how true it was.
May you light up the world
and find all the happiness
you could ever hope for.
Love - Mom & Dad

You were beautiful when you were born.
You were beautiful when this picture was taken.
You're beautiful now.
Good Luck in the Future.
All Our Love,
Papa & Mimi

Kimberly Driscoll

Rebecca,
The day you were born we were blessed with a very special angel.
Thank you for the happiness, love, and laughter you have given us daily.
We wish you all the best life has to offer for your future.
We love you and are so very proud of you.
Love always,
Mom & Dad

Rebecca Alukonis

Greta,
You made it. Your drive got you over what seemed like impossible obstacles. Don't lose it. Never forget your Goodness, Worth and Dignity. We love you and are all very proud. If dance is your dream, by all means pursue it.
Love,
Mom, Dad, Gwen,
and Gram

Greta Co-Wallis

Amy Morris

YEA . . . I'M SO GLAD!

From an adorable baby girl to
the loveliest young lady. . .
From birth through high school
you have filled our lives with

LOVE, JOY & LAUGHTER

We are so proud. (My Best P...s)

Love Always,

MOM, DAD, MIKE, ANDY, BABE &
BLANK

To Andy & Carrie

The awe and wonder of having a child is so true
What a tremendous blessing knowing it's two!

You grew up so quickly; where did time go?
Wasn't it yesterday; tell me it's so.

Now you are eager to be on your way,
We won't always be with you, but we'll continue to
pray.

We want you to know that we love you so dear,
As parents we're proud to have such a pair.

LOVE MOM & DAD

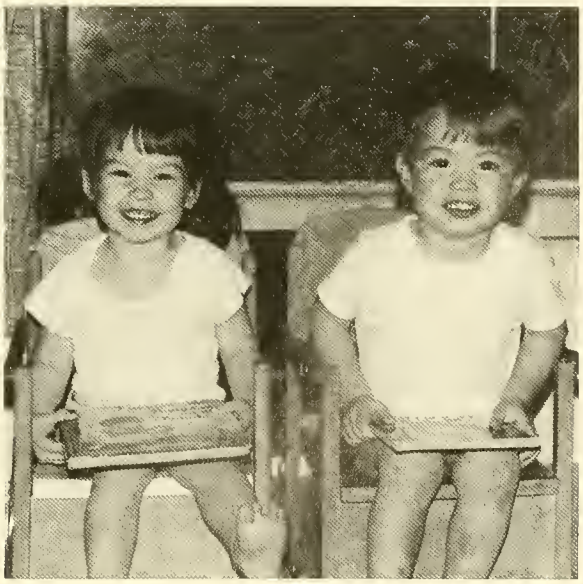

Carrie & Andy DeMille

Dear Philip,
Words can not express what a wonderful person you are. You have earned this success!! We wish you all the joy and happiness that life can hold.
We love you,
Mom, Dad, Jen, Rich, Amy, Steven, Samantha, and Cy. XO

Philip Pace

Joanna,
Here you are on your first day of school, it seems like yesterday! We love you, and will always be here for you.
Mom, Dad, Jeff, and Dan

Joanna M. Leone

Congratulations Carl,

Good luck and best wishes, today, tomorrow, and always.
Love,
Ma, Dad, Jamie, and Shawn

Carl V. Miller

Congratulations, Lauren!

You've worked hard and you deserve the best! Love - your fan club - Mom, Dad, and Dan.

Lauren Calista

Let others cheer the winning man,
There's one I hold worth while;
'Tis he who does the best he can,
Then loses with a smile.
Beaten he is, but not to stay
Down with the rank and file;
That man will win some other day,
Who loses with a smile.

Congratulations, Mandy

Love,

Dad, Dianne, Erika, Buster, and Butch

Amanda Logan

"As he peered ahead into the great land that stretched before him the way seemed long. But the sky was bright and somehow he felt he was headed in the right direction."

We love you, Allan, and are very proud of you.

Love,

Mom, Dad, J.J. and Scott

Allan M. MacLean

WALK-IN SERVICE

(617) 826-3455

Corinne's

Hair Affair

UNISEX

46 COLUMBIA ROAD
PEMBROKE, MA 02359

HEATHER,
We know you will have many more accomplishments and successes in the future. We're so proud of you!
Love,
Mom & Dad

Heather Wilkinson

CONGRATULATIONS
TO THE CLASS
OF 1995.
THE EARLY BIRD
RESTAURANT
287 Main Street
Kingston, MA 02364

CONGRATULATIONS,
TOM!
May All Your Wishes Come True!

Tom Cook

BICYCLE
JUNCTION

94 Washington Street
(Junction of Route
53 and Route 139)

Pembroke
Massachusetts
02359

Telephone
(617) 826-6385

Joe Fucile

BICYCLE JUNCTION

Christmas Tree Shops

Congratulations
to the Class
of '95

Don't you just
love a bargain!

Route 139
Pembroke, MA

Capeway Opticians

"A BETTER WAY TO SEE"
Standish Village Plaza
Rt. 139
Pembroke, MA 02359
826-5179

The Grapevine Florist
All Occasions
Plants • Flowers • Gifts • Ballaans
Off Paradise Lane
P. O. Box 74 - Halifax, MA 02338
293-2076

ALICE DEABREU Teleflora®

Teeka Garron

We love you and wish you happiness always. Silence is golden - NOT. Bells are ringing - birds are singing. She's home!! Beater box, frog. Garfield --- Love Mom , Dad. Tina, Mickey, Marlena

Dan Lawless

Dan,

Wishing you much success and happiness always. Love, Mom, Dad, Donna and Mike

June's

(617) 826-2949

BRIDAL and EVENINGWEAR

95 Church St., Rt. 139
Pembroke, MA 02359

Anderson's Plaza

J B TUXEDO

(617) 826-3626

Upper Level
95 Church St., Rte. 139
Pembroke, MA 02359

Rentals & Sales

Stacey -
You light up our lives.
We love you dearly.
Mom and Dad

Stacey A. Wolk

Faith, Our Baby Girl,
We are so fortunate to have been blessed with your personality, your strength and the wonderful woman you are. You are a winner. "How about a hot fudge sundae?" We love you.
Mom, Dad, Jon & Dave

Faith Pratt

B GOODS

Congratulations
&
Best of Luck
to the Class of 1995

Old Oak St., Pembroke, MA 02359 (617) 826-1633

Kristi,
You're the best sister in the world! Thank you for always being there for me. Please don't go too far from home 'cause I love you so much and I'll miss you a lot.
Congratulations!
Love,
Michael

Kristi,

For all the happiness we've known
because of you,
With pride for all you are
And hope for all you plan to be,
With bittersweet hearts we wave
you on as you begin your journey
down a new road.
Our wish as you travel is that you'll
find a life filled with love, good fortune
and so much laughter.
Always remember no matter how many
miles your dreams may put between us,
home is where everyone loves you.
We're so proud!

Love,
Mom and Dad

Kristi Molla

Jim,

We are so proud of the exceptional young man you have become. For your strength of character and caring ways, you'll always be captain of our team "Jimmie Mul." Follow your dreams. Go for it!

We Love You,
Dad, Mum, Erin, & Ryan

Jim Mulchay

Todd -
You've come a long way.
We're all very proud of you.
Love,
Mom, Dad, & Emily

Todd Proctor

Dear Nicole,

It was only yesterday we were walking you to school for the first time and here we are today walking you to school for the last time. The years have passed so quickly. You have grown into a young woman. We are so proud to be your parents.

Over the years we have witnessed your hard work to meet challenges in your life with great success, but you never forgot to stop along the way to enjoy the simple moments. Always remember, it is not what you have in life, but who you are that really counts. You have an open heart and a lot to offer; go grab onto life, Nicole, with both hands and make all your dreams come true. We love you and support you in every way. You will always be our little girl.

Love,
Mom and Dad

Nicole M. Merrill

Jenn,

Your father is always by your side watching over you from heaven. Follow your dreams and reach for the stars and the world will be yours. You're the best daughter a parent could ask for!

Love,
Mom

Congratulation, Sis.
I'm proud of you.
Love,
Mike

Jenn,

You're a **Special** granddaughter and niece. We love you. Remember anything you want can be yours. You can do it.

Love,
Nana
Auntie Lisa
Uncle Ed

• • • • • • • • • • • • • •

Jenn,

You're a **great** kid. Don't ever change. I'm proud to call you my daughter.

Love,
Kevin

Jennifer Paolini

Sherri, Congratulations!
The future holds all kinds of doors. Just open one & you'll be successful in all your endeavors. Keep that smile & caring heart.

Love always,
Dad, Mom, & Christina

Sherri A. Gannon

Mike,
We are proud of you. We wish you much happiness in your life. You are a great son and brother.
Congratulations!
Love
Dad, Mom, D.J., Nancy & Jen

Michael M. Morrissey

Matt,
You're our M.V.P. at all times. You've brought so much joy to us, and we're so proud of you.
Love you!
Mom, Dad, Chris & Greg

Matt Wyman

Sarah,
Your independent spirit adds so much to our lives.
Love & Congratulations to a very special daughter.
Mom & Dad

Sarah Walsh

Congratulations,
Eric!

We wish you much success in your future. We love you and we are very proud of you.
God bless you always.
Love,
Mom, Rich & Kim

Eric Shepherd

Priscilla,

We are all so proud of you and hope you never change your beliefs. You are a wonderful daughter. "Ma" would be so proud.
Love, Mom, Dad, Brandon & David

Priscilla Williamson

Tono,

We are proud of you, not just for what you have accomplished, but more importantly, for who you are. Best wishes as you continue your quest.
We love you.
Mom, Dad, Michelle, Chris

Anthony Baker

Matthew-

We are so very proud of you. You never gave up on your dream. Look towards the future. May it be very happy & successful.
All Our Love,
Mom, Dad & Kelly

Matthew J. Ruxton

Dear Mike,

I'm so proud of your accomplishments. You have gained the love and respect of so many. I hope you know I'll always be there rooting for you in everything you do.
Love, Mom

Michael S. Baird

Congratulations.
Amy!

We are very proud of you. We love you & we wish you happiness.
At any age we will always be there for you.

Love,
Mom, Dad
& Kevin

Amy Virta

For our son, Luke,
May the good Lord be with you
Down every road you roam.
And may sunshine and happiness
surround you when you're far from home.
And may you grow to be proud
Dignified and true.
And do unto others as
You'd have done to you.
Be courageous and be brave
And in our hearts you'll always stay
Forever Young.
May good fortune be with you
May your guiding light be strong.
Build a stairway to Heaven
Be a prince or a vagabond.
And may you never love in vain
And in our hearts you will remain
Forever Young.
And when you finally fly away
We will be hoping that we served you well.
For all the wisdom of a lifetime
No one can ever tell
But whatever road you choose
We're right behind you, win or lose.
Forever Young.
Bud, you are the best!!
Love, Mumma and Dad
xxooo 143

Lukie,

Remember dancing in the kitchen? Remember "Dad, Zoo, New"? Remember the fun of our childhood and remember we'll always love you!
Amber and Manda

Luke,
We are so very proud of you!
Mammy, Grandma, Granpin & Papa in Heaven, Markita, Peter, Roby, Laurie, Nana, Grandpa, MJ, Scott, Jack, Gerri, Kathy, Chrissie, Bobby, Eric.

Luke,

No one man could be more proud than to say "This is my son." Congratulations and good luck in everything.
Love, Dad

Luke O'Neil

ALICIA

OH HOW YOU'VE GROWN
FROM NURSERY SCHOOL TO HIGH SCHOOL
FROM THE PLACE WITH THE BLUE STONES TO MR. JONES
ON TRIPS WITH LILLY & NU NU, TO THE LOSS OF YOUR ME-ME
FROM YOUR BIRTHDAY PARTIES TO YOUR PROMS
FROM LEGOS, MATCHBOX CARS & COOL WHEELS TO SMUDGE
EVEN THOUGH YOU TRIED THE FRECKLES WON'T WASH OFF
FROM MARY JANE TO SPAIN
FROM STEALING POPSICLES IN THE HOSPITAL TO BULLDOGS
FROM OUR MEMORIES OF RANGER RICK & ALL THE STUFF ON YOUR WALLS
FROM FISHING ON THE TOP PROP TO PEACE SIGNS, CONCERTS & MTV
LAURA, JEN & MARAE, SILVER, CHEERLEADING & 95
AND NOW FROM THE STUFF ON YOUR HEAD TO YOUR CAP & GOWN
GOOD STANLEY
CONGRATULATIONS LEASH-E
LUV YA ALL-WAYS

erin

Alicia Walsh

Your Disney Connection

Barry Travel

The Disney World Experts
Cruise • Air Travel • Caribbean

826-7774

Commercial Accounts

166 Schoosett Street (Route 139) • Pembroke

Congratulations, Karyn!
all our love and best wishes for a bright, healthy, and happy future. You're terrific.
All our love,
Mom, Dad, Julie & Brian

Karyn Connolly

Congratulation, Paul!
You did it! Always remember S.L.R.H.S., PASTA, #62. Thanks for all your help. You are great.
Love - Mom, Dad, Pete, John, Lisa

Paul Fossetti

Tuxedo Time
FORMALWEAR
Sales & Rentals

W. PAUL LEWIS

117 Old Church St. (Rt. 139) • Pembroke, MA 02359
(Across from Super Stop & Shop, next to Blockbuster Video)
617-826-3677

Doug & Jenn,
You can create your own surroundings by the thoughts you think. Live life fully; live it abundantly. Find joy in your own creations. Congratulations! We are very proud of you both! May your futures be bright and hold for you much joy and happiness.

Love always,
Mom, Dad, Mike & Stef

Doug & Jenn Palmacci

Distinctive Hair Design

A Full Serivce Salon
Brigantine Village
Rte. 139, Unit 3
Pembroke, MA 02359 826-7911

Missy,
You've been a great joy in our lives. For your future may our love and thoughts travel with you in everything and anything you choose. Your finest quality is that fun-loving personality. It will take you a long way. Please don't ever let it go! Best wishes in all of your future decisions. Congratulations!

With Love Always,
Mom, Dad, & Shelly

Melissa Batchelor

Congratulations
to the
Class of 1995!

Hilltop Athletic Association

P.O. Box 12
Kingston, MA 02364

WHITING & ELINOFF

Attorneys At Law

A FULL SERVICE LAW FIRM
CONCENTRATING IN
PERSONAL INJURY,
REAL ESTATE
AND PROBATE

337-1230

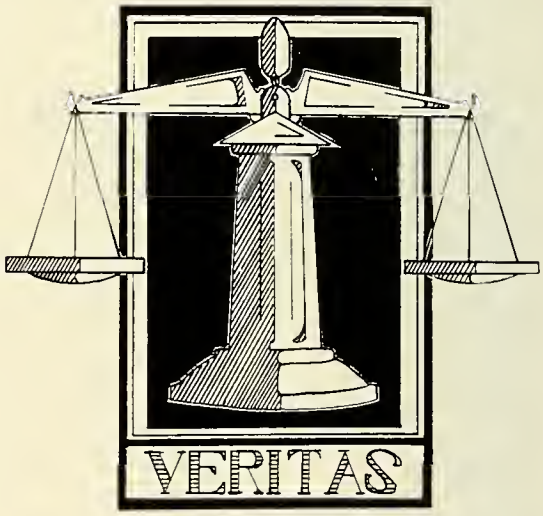

JAN W. WHITING

DREW M. ELINOFF

JOHN L. KERR

GEORGE E. CLANCY

541 MAIN STREET
SUITE 210
S. WEYMOUTH, MA
02190

James,
Turn around and you're four-
Turn around and you're a young man
going out the door.
May you meet success and happiness
no matter what door you go through.
Always remember you're greatly loved,
and that this door will always be open to
you.

Love always,
Mom, Dad, Dawn

James Burbank

Congratulation, Heather!
We wish you much happiness and joy
for the future. We are all very proud of
you.
You're a wonderful daughter and will
always be our Willie.

Love,
Mom, Dad, Sharon, & Debbie

Heather Corrigan

CRAIG,
CONGRATULATIONS!

Where did the time go?
We are so proud of you.
You have grown to be a fine
young man.
We want for you all the best
life has to offer.
You deserve it.

Love Always,

Mom, Dad & Jay

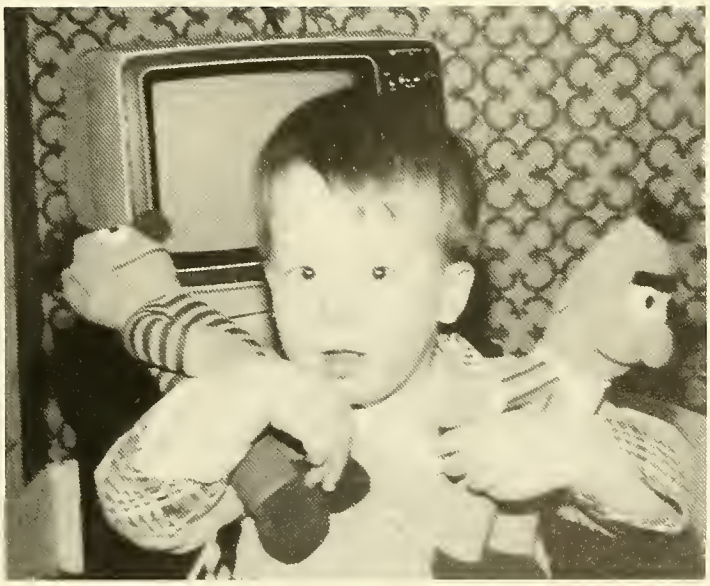

Craig Pinkham

Baby Doll,
You are a wonderful daughter.
May all of your dreams come true.
Love,
Mom, Dad, and Chris

Amy J. Scully

Bryan,
Congratulations on a great four years. You've got an exciting future ahead of you. Follow your dreams.
Love,
Mom, Dad, & Joe

Bryan Smith

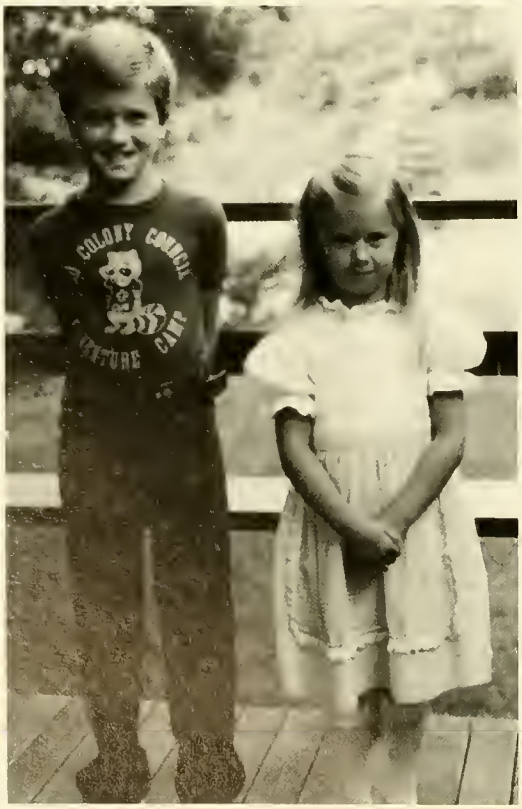

Kim,

CONGRATULATIONS!! Be confident, keep your beautiful smile, for happiness and success will follow you always.
We are all so proud of you. Never lose your revolving door.
Good Luck...

Love always,

Dad, Mom, Jeff Max, Dusty anc Tony

Kim Morin

Andrew-
Congratulations!! It's hard to believe that time has passed so quickly! Such joy you have brought us as we've watched you grow into a fine young man. We're so very proud of you. May God Bless you in all you do; trust in the Lord and you will achieve great things!
We love you and will always be here for you.

Love, Mom & Dad

To Our Grandson,
We're very proud of you - keep up the good work.

Love, Nana & Grampi

Despite your being 7 ft. tall, I want you to know I am still your BIG brother. Good luck in school. Rick

Andrew Stockwood

Katie,
May you attack and attain your personal goals with the same vigor and success you used preventing others from scoring theirs.

Love, Randy & Mike

Congratulations, Katie,
Looking forward to the next chapter.

Thank you!
Love,
Mum & Dad

Katie Brenton

Friends then -
Friends now -
Friends forever -
We love you all.
Moms and Dads

Jessica Bearce , Kim Driscoll & Kelly Hadaway

Scott,
Don't ever change.
Keep on smiling.
We are very **proud** of you.

Love,
Mom & Dad
Dennis
Scott, Jody & Patrick

Scott L. MacPherson

BUBBA,
CONGRATULATIONS!
THE WORLD AWAITS YOU - ENJOY!
You're always in our hearts.
Love,
Mom, Dad, Lisa & Tracy

Robert J. Martin

Always a Joy

As a baby, teetering with your first steps, you brought us joy,

As a little girl our joy deepened as we watched you grow,

As a girl in school, our joy was combined with your happiness in life.

As a young woman, our joy was in listening to the sweetness of your songs,

As a graduate, our joy is pride in your success, and the world of opportunity that lies before you.

Congratulations and all our love for all the joy you bring to all our lives.

Mom and Dad

Tricia VanWinkle

Shannon Berte

CONGRATULATIONS SHANNON,

We are all very proud of you. You have accomplished a lot in life, and there is so much more waiting for you. Thank you for being our bright and shining star.

Love,
Mom, Dad, Alex,
Stephen and Brian

December 1976...
"Harris & Joanne's"
Best Christmas ever.
A beautiful son,
a treasured gift from
God.
We're proud of you,
Chris, and we love you.

Mom, Dad & Maria

Christopher Robinson

Jill,
My daughter . . .
My friend . . .
You have been everything a parent could ask for in a child. You've grown into a lovely, compassionate young woman. I'm very proud of you.
Another chapter in your life is about to begin. Reach for the stars and enjoy!
Love always,
Mumma

Jill Harrison

Jen
Best of Luck, Cream
Love
Mom & Dad

Jennifer E. Bailey

Nicole E. Palma 4-23-77
You are a super person.
Don't ever change.
Special you will always be.
Be true to yourself and follow your dreams. Thank you for being a true friend, daughter and sister.
Love you always,
Mom, Dad
Bobby, Billy and Andrea

P.S. Do I?

Missy,
Congratulations! We're very proud of you and we wish you success.
Love,
Mom, Dad, Angela,
Caroline, Beapa, and Charlene

Melissa J. St. Croix

Congratulations Stacy,
We are very proud of you.
We know that you will be successful in whatever your future plans may be.
Love,
Mom, Dad & Michael

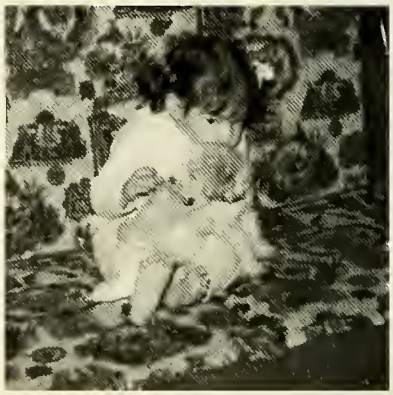

Stacy Houlihan

Stacy,
You'll always be
Daddy's Little Girl.
I Love You. Good Luck.
Dad

Stacy Hahn

Karen
Love, peace, happiness will follow you wherever you go.
You are a treasure. Congratulations.
We love you so.
Love, Mommy and Lynne

Karen Hassey

Heather,
Congratulations! Good Luck! We love you always.
You're the best daughter. We wish you success in all you do now & forever. Always stay happy.
Love, Mom, Dad & John

Heather Brooks

You're still adorable!
I appreciate all you do, Katie. Those organizational and artistic skills will serve you well in your future.
I love you,
Mom

Kate Thornley

Jaimie,

We pray you can dance through life as you danced in our hearts. We have always been proud of you. We wish you the best next year in college and happiness forever. Thanks for all the joy and wonderful memories you have given us.

Love,
Mom & Dad
Ed & Joe

Jaimie L. Doherty

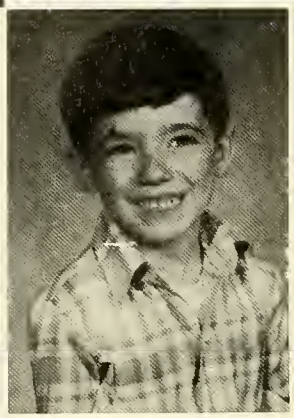

Jay,
My how the years have flown by.
Good luck with whatever you do in the future.
Love, Mom & Dad

Jason Vaughn

TO THE "DOLL OF THE HOUSE"...

You're a great person and a wonderful daughter. Aim high and go for it! We know you'll be a success in everything you do. You've earned our respect; you've always had our love.

Mom, Dad, David, and Greg

Melissa Ann Smith

Paul,

The time has rushed by. It's hard to believe you're a senior already. We've enjoyed watching and experiencing you grow to maturity. You've got a good head on your shoulders and we know you'll succeed in life. Drop by sometime for a visit. Bring Matt, Craig, and Paul too!

Love & God Bless -
Mom, Dad & Katie

Paul B. Dahlen

Tricia,

I prayed for a baby sister for 14 years. I never dreamed she'd be as loving, gentle, and thoughtful as you. You're an example to us all! Congratulatations. I love you! We all do!

Jenn, Dave, and Ashley-Jane

P.S. Congratulations to all my "little sisters" - Sarah, Melissa, Amy and Faith! Do you guys still share a brain?

Tricia Van Winkle

M is for Manly, so handsome and tall.

A is for Amiable, friendly and giving to all.

T is for Trustworthy, honest to be an Eagle Scout.

T is for the Time you volunteer when you are out.

H is for Hurdles, excelling in track.

E is for Eagles Fan, we're thrilled they're back!

W is for Wisdom, an inspiration to your siblings.

MC is for MCDs, fast food, friends, some of the best.

D is for Dedicated, to embark on your next conquest.

We are extremely proud of you!

LOVE ALWAYS, MOM AND DAD

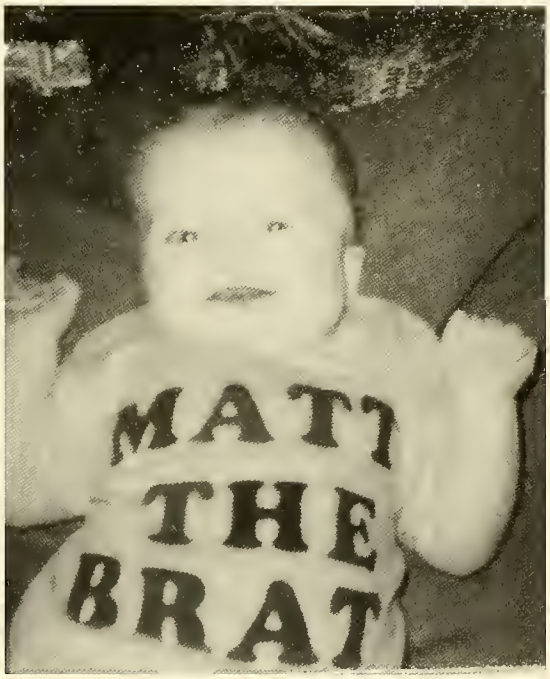

Matthew J. McDonough

Sean,
You have really accomplished a lot through the years! You have made us so proud of you. Be confident in yourself. You have such a bright future to look forward to. We Love you.
Dad, Mom, Tara and Justin

Sean P. Brennan

Darice -
God gave us a precious gift when you were born. You have given us many memories and so many reasons to be proud. We wish you success, true love, and endless happiness in your life.
Love, Mom, Dad, and Jim

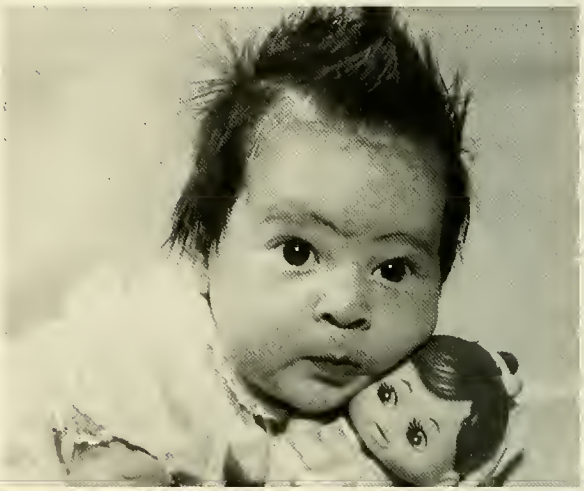

Darice DelPrete

Maria -

Our lovely little girl!
How quickly you have grown into a poised and confident young lady. We are so proud of you as you start this next phase of your life. May all your dreams come true.

Love,
Mum, Dad, and Mike

Maria J. Walsh

Justin,
Congratulations! We are proud of you. Go after your dreams and remember - success is 10% talent and 90% determination.
Love,
Mom, Dad, Troy & Meghan

Justin Kyle

Amy
Congratulations! It seems like yesterday you were starting school. Hope your future is happy, bright and bubbly like you.
Love,
Mom, Jeff, Bryan, Jen, Jeff & Jill

Amy L. Duverger

Tracey,

You're the BEST!

Congratulations!

Love,

Mom, Dad,
Peter & Jason

Tracey A. Driscoll

Like an eagle I will soar
above the clouds,
I will spread my wings and
fly into the sun.
Like an eagle I will race
above the stars;
I will fly to places yet
unseen,
Go beyond my wildest dream,
Know that you are watching
over me.
Like an eagle I will fly.

Jenn, congratulations.
We love you!

Mom, Dad, Meredith and Bobby

Jennifer Kniffen

Andy,

If you think you are beaten, you are;
If you think you dare not, you don't
If you'd like to win but you think you can't,
It's almost a cinch you won't
If you think you'll lose,you're lost,
For out in the world we find,
Success begins with a fellow's will;
It's all in the state of mind.

We are confident you have the will and
talent to make for a bright future.
We are proud of your accomplishments,
but love you just bcause you're you!

Congratulations!
Love,
Mom, Dad, Greg and Jill

Andrew K. Levandoski

As we look at this picture of you and your soccer ball, we can't help but reflect on how far you have progressed as a person and how far you still have to grow into manhood. We know that you will meet any challenge and be successful in any endeavor you set your mind to.

Congratulations Brian!

We are very proud and happy for you!
Love you, Baby,
Mom & Dad

Brian Dodge

Amanda,
We know what a special person you are.
May you achieve everything you want.
We'll always be here for you.
Love,
Mom, Dad, Kerrie & Greg

Amanda Crossland

Chip,
Remember that wherever life leads you, true happiness comes from within. You have become a young man of the finest quality. We are proud of you.
Our Love - Mom, Dad, & Jeanne

Chip MacKay

To Maia Our Star,

Reach for your guiding star and follow its bright ray
Set new goals; dream new dreams
For your wishes and dreams do come true!
We are proud of you!
Love,
Mam, Papa, Luis, Rita, Julianne

Maia Martinez

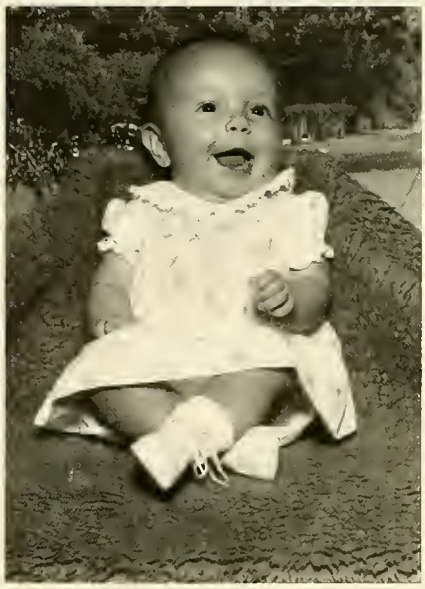

Jesi -

You are the best daughter a mother & father could ever wish for. Our wish for you is that your goals are reached, your dreams come true, and that success is your reward for all your effort. With love and pride ...

Mom, Dad & Aaron.

Jessica,

You've been a wonderful granddaughter for the past 18 years. Wish we could do it all over again.

Love

Granny & Gramps Frisbie

Jessica Bearce

Laura,

We knew that you were special on the day you were born since it snowed on the ninth of May. It was just yesterday you were our little girl and now you are venturing out into a new world. May all your dreams come true. Reach for the stars, they are there for the taking. No matter where you go or what you do, you will always be special to us.

Mom, Dad, K.K., Kelpa and the girls love you very much

Laura Rhue

Jeremy P. Covino

Jeremy,

You continue to be the Joy of our lives. We are so proud of the person you have become!

"Always measure your success by the quality of your friendships and the caring of your heart, and your happiness by the spirit in which you meet the challenges of life."

Love, Mom & Dad
Rob & Lori

"God bless you and keep you safe!"

Dave,
Never lose your sense of humor and that wonderful smile. Always do what's right and you'll never go wrong. We're very proud of you and wish you all life's best.

Love Always,
Mom & Dad

Dave Monti

Scott,

Thanks for being such a great son and brother.

Much love,
Dad, Mom.,
Peter, Jon &
Jana

Scott Whiting

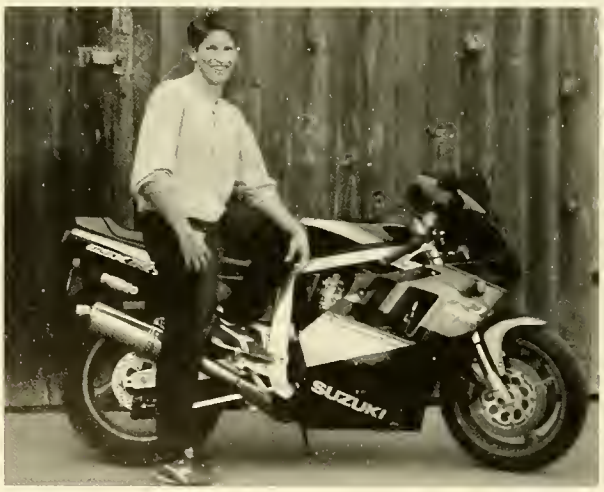

Joel -
Thanks for showing us how to really enjoy life....
What's next?
Love
Mom, Dad, Eric & Laurie

Joel Johnson

Adam:
"You wake up and time has slipped away."
We don't know when it happened, or how, but the seasons have changed and we see before us a fine young man. We are very proud of the man our boy has grown to be. You are strong, courageous and principled; parents can ask nothing more of their children.

As you prepare to graduate and go out into the world, we can only hope we have served you well. We have tried to give you the right tools and a strong foundation to build on. Choose your road wisely, and know that you do not travel it alone; we are right behind you.

Josh joins with us in wishing you the best of everything. "Welcome to your life!!!"

Love,
Dad, Mom
and Josh

Adam R. Hatch

DOUG

REACH FOR THE STARS !

LOVE

MOM ,DAD ,CHRIS

Douglas Sherman

Dear Alan,

As you take this giant step on your life's journey, please remember that your family is with you all the way. We love you. We're proud of you, and wish you all the success and happiness in the world.

Love,

Mom, Dad, Dan & Andrew

P.S. Hit 'em long and straight, but not too often.

Alan D. Aukstikalnis

To Allison,

May all your wishes and dreams come ture. We love you and are proud of you.

Mom,Dad, Jim, Ann and Laura

Allison Healey

Jen,

You're one of a kind. You are your own person and we are proud of you for that. We love you for being you.

Love - Mom & Dad

P.S. Turn the music down and get off the phone

Jenny Nute

Amy,

If we could gather up all the smiles, laughs, memories and pride that you've brought us through the years and give them back to you, we would.

Maybe that way you'd understand just what it means to have a daughter like you and why you're one of the most important things in the world to us.

Love,

Mum and Dad

Amy R. Key

Michele,
Many years have come and gone since God blessed our family with a beautiful daughter. How would we have guessed what God had in mind to fill us with joy and shower us with love. You are a rose with much fragrance. May the Lord guide your footsteps on the road He has placed before you.

We are so proud of you.

Love,
Mom and Dad

Michele Wilson

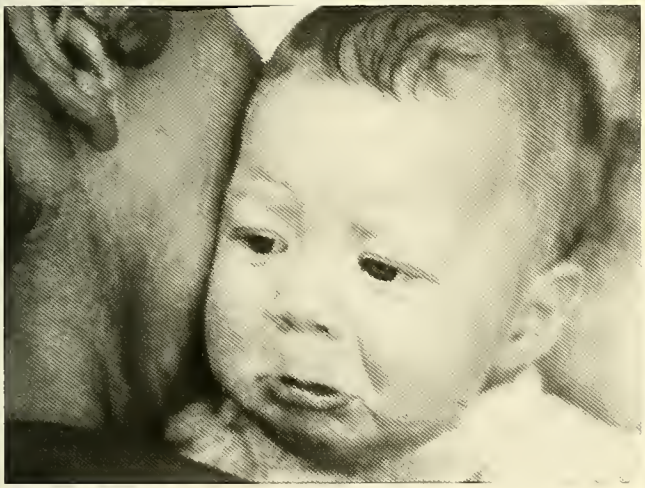

Casey,
I've always been proud of you but never more than the past few years. You deserve the best life has to offer.
Love, Mum
Congrats SB/LS/JS/LS/Curley/U2HC

Casey Kimmett Crocker

Way to go, Amy!!!!
We are very proud of you.
Love,
Mom, Dad, and Michelle

Amy Pelletier

MBO Precast, Inc.

169 Camelot Drive
Plymouth, Ma 02360

(617) 585-2753
(508) 746-4939
Fax (508) 830-0476

- Sewer & Drain Manholes
- Catch Basins
- Septic Tanks
- Leaching Basins
- Flow Diffusers & Galleys
- Special Precast Items
- Outlet Control Structures
- On-Site Coring
- Special Wingwalls

NORTHEAST FILTRATION SYSTEMS

DISTRIBUTOR OF
ZABEL SPECIAL-PURPOSE FILTERS

Jeffrey Opachinski
Chris Haynes

Congratulations to the Class of '95

Congratulations

"Miss"
Jaimie

Love
from all of
us at
Locke
Dance
Studio

Locke Dance Studio
of Pembroke Center

125 Center Street, Pembroke, MA 02359
Studio: 617-293-2699 *Office:* 508-947-4754
Mail to: 49 Plympton Street, Middleboro, MA 02346
Directors:
JANET LOCKE LEVANGIE and POLLY LOCKE
Members of: Dance Teachers' Club of Boston
and The Dance Masters of America

You are beautiful, intelligent and bring sunshine with you wherever you go. Dad & I know you will always walk in sunshine

Kym Lessard

Congratulations, "Buddy"!!!
All our love and best wishes for a future of health and happiness! Keep smiling!
Love,
Mom, Dad, Rob, Meg, Bridget, and "Murph"

Marc Johnson

Trisha -
You're the best and the best babysitter!
We love you.
Congratulations!! Love,
Carley and Paige

Kim,
We are very proud of you. Good Luck in everything you do in your life. We love you very much. Love,
Mom,Dad, Ryan, Lisa, Sherrye & John

Britt,
You are a wonderful daughter and we are very proud of you. We wish you success in all your endeavors and much happiness in your life.
Love,
Mom & Dad

Britt Lawson

ONLY AS HIGH AS I REACH
CAN I GROW,
ONLY AS FAR AS I SEEK
CAN I GO,
ONLY AS DEEP AS I LOOK
CAN I SEE,
ONLY AS MUCH AS I DREAM
CAN I BE.

CONGRATULATIONS, MATTHEW!

We're very proud of you and wish you much happiness and success in all you do.

Love,
Mom, John, Kristen, and Nana

Matthew Hockney

BRICE #3 "PIZZA"

Bowling, boating, building

River rafting runs

Ice cream with jimmies

Chinese food, camping, carpentry
computers & Crown
"Chief-O" - "Chief Jackson"
You're
Everything to us!

MOM • DAD • DREW

Brice Fitzgerald

Congratulations, Brian!

We're all very proud of you and know that you'll continue to work hard and succeed at your goals. We love you! Hope they have great chicken at school.

Love,
Mom, Dad,
April, Jeff,
Alyssa & Misty

Brian Kelley

I think the nicest Christmas gift we ever received was you. And each year since then you have improved on that gift. Thank you so much for being who you are. We love you always.

Mom & Pop

Kerrie A. Weldon

Jess,

You will always be my rose. Good Luck in the future and thanks for all the laughs.

Love,

Jenn

Jessica Raymond

Jenn,

"Getting to Know You" has been wonderful. We couldn't be happier that you are our daughter. Since you were little saying, "Me do it," you have always done it well. For a one, you are terrific! Your smile lights up the room.

Congratulations!

Love Ya!

Mom & Dad

P.S. Dad wants to know, "Do clams have ears?"

Jennifer Lonergan

Stephen,
We are so proud of you - proud of your successes, skills, and talents, of your hard work and accomplishments, of your dreams and plans for the future. You are truly a special person and we are fortunate to have been given the gift of a son like you.
All our love,
Dad, Mom, Stephanie & Eric

Stephen A. Opachinski

Congratulations, Jack!

We are so proud of you. May all your dreams come true.
Love always,
Mom, Mary and Adam

John H. Candler

Jason -
Congratulations!
All the love and happiness
you have brought to us, we are wishing to you in your years to come.
We are so Proud of you.
Love Always,
Mom & Dad
Billy & Brian

Jason M. Ferreira

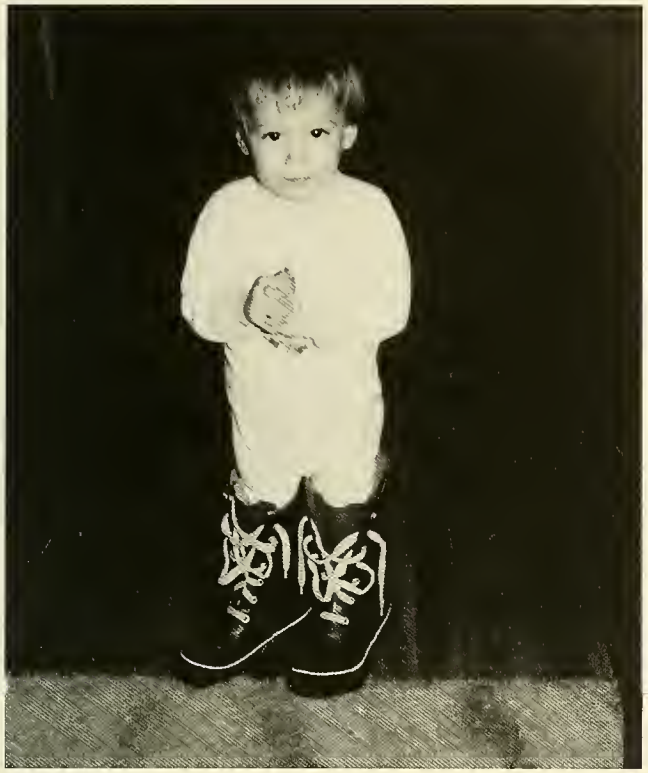

Congratulations, Jill!
Today is your day.
You're off to Great Places!
You're off and away!
You have brains in your head.
You have feet in your shoes.
You can steer yourself any
direction you choose.
You're on your own. And you
know what you know, and
YOU are the one who'll
decide where to go.
And will you succeed?
Yes! You will indeed!
(98 and 3/4 percent guaranteed). Dr. Seuss

May all your hopes and dreams come true. We certainly are proud of you. You'll be best of the best. You will top all the rest!
Love You,
Mom, Dad and Frankie

Jill Speranzo

Justin,
We are so proud of what you have accomplished. This is only the beginning. Keep up your positive attitude. We're behind you every step of the way.
Love,
Mom, Amy, Carri, and Buddy

Justin Peters

Danielle,
You will always be our Little Pumpkin. We are very proud of you. Always stay thoughtful in every way. I am proud to have you as my younger sister. May all your dreams come true.
Love Always,
Mom, Dad,
Kim, Princess

Danielle M. Smith

House Plants
Fertilizers

Nursery Stock
Landscaping Supplies

THAT BLOOMIN' PLACE, TOO
GARDEN CENTER
WHOLESALE & RETAIL

Peter Tamborella
(617) 829-0840

Route 139
160 Schoosett Street
Pembroke, MA 02359

GEORGE R. KEPNER, D.M.D.

66 Center Street
P.O. Box 338
Pembroke, MA 02359
(617) 293-3936

"OUR BROTHER BUGSY"
Mattie,
May happiness and success be yours.
Congratulations!!!
All Our Love and Best Wishes,
Mum, Dad, Kath, Dan, Scott, & Sheila

Matt Sullivan

Christine Ryan

Kissie
Chrissy
#17
Believe in
yourself
because
you're the
best. They
don't come
any better
than you!
Love &
Kisses,
Cheryl,
Mikey
Kim, Dad &
Mumma to be

BEN IANNUCCI

JOHN IANNUCCI
TELEPHONES: (617) 585-6400
(617) 585-6401

Kingston Block Co., Inc.
COMPLETE LINE OF MASONRY SUPPLIES

- PRECAST CESSPOOLS
- SEPTIC TANKS

72 MAIN STREET
KINGSTON, MASS. 02364

ENDLESS VIDEO

Carver Crossing
Carver

▲ ***FREE MEMBERSHIP***

▲ ***Hundreds of the hottest video games***

▲ ***More NEW RELEASES than anyone in Carver***

BENEA BLOCK corp.
Build with QUALITY CONCRETE BLOCKS
32 MAIN ST., KINGSTON, MASS.
WM. J. O'Brien, Pres. 617-585-7520

CONGRATULATIONS
CLASS OF 1995

VERC MOBIL
Dunkin' Donuts

145 Church Street
Pembroke, MA 02359
617-826-0034

Karl,

You climbed up the big steps of the school bus on the first day, and your journey began.

Today, we congratulate you on your achievements. Our love and support go with you as you continue your adventure.

Love, Mom and Dad

Karl Seibert

"ODIE,"
HORRAY!! YOU MADE IT!!

We are all so proud of you. You are a very special, kind, and loving person who deserves all the best. You will always be our favorite second daughter.

Good Luck with all your future plans. We know you will succeed in everything you do.

We love you very much.

Love,
Dad, Mom, Amy, & Dan

Jodi Smith

Congratulations Class of '95

BANK OF BOSTON

Put our strength to work for you

Pembroke Branch (617) 826-7303
156 Church Street
Pembroke, MA 02359

SHOPPERS MART

THE LITTLE STORE WITH A LOT!!!
Plymouth Street
Halifax, MA 02338

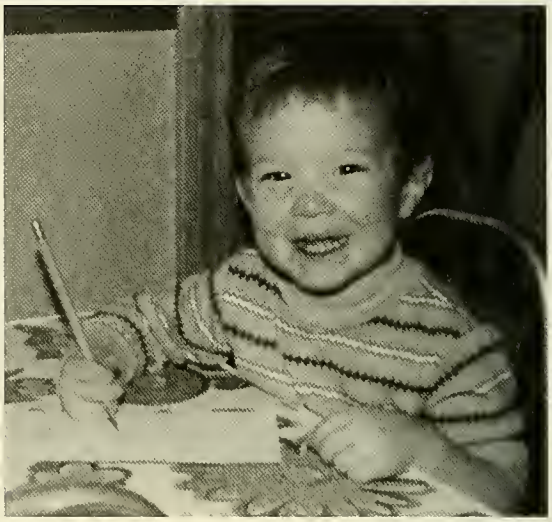

Jay,
Follow your dream. May the years ahead be filled with happiness, success & love. You have made us very proud.
Love,
Mom & Dad

Jason Wright

Snappy clothes and
zippy car aren't the
things that take you far.
With your talents, brains,
and smile, it's off to
college for a while.
Success and happiness
are yours for sure.
You're a wonderful son
and so much more.
Congratulations, Adam!
We're proud of you.
Love,
Dad and Mom

Adam Watson

Congratulations, Kelly!
Believe in your dreams and trust in your heart. We are so proud of you.
Love always,
Mom, Dad, & Patrick

Kelly M. Murphy

Carla,
Our sincerest congratulations and the best of wishes too for a bright and happy future. You are very special to us all and here's wishing all your dreams come true.
Love,
Mom, Dad & Tony

Carla Spagnuolo

Libby,
WOW, What a Ride! We're dizzy! We're proud of you for so many reasons. The world is waiting. Be yourself, and remember "Let a Smile Be Your Umbrella."
Love Ya,
Mom & Dad

Libby Short

Biddy,
We are proud of you!
We will stand behind whatever you choose to do!
Love,
Mom, Dad, Michael
& Marc

William Hayhurst

Dad's

Junction of Routes 14 & 36
152 Center Street
Pembroke, Massachusetts 02359
Telephone (617) 293-7966

Jarrod,
You did it! We knew you could.
We are so proud of you for sticking it out.
With all our love,
Mom, Dad, & Corie

Jarrod Nelson

JESSICA:

You are our natural born mimic and our "Comic Relief". Cherish memories of Ashmere, North Adams, and Scotland. New experiences become new memories. Wishing you good ones!

Love,
Mom, Dad, Stacia, and Tom

Jessica L. Anti

TOM O'BRIEN CAR COMPANIES

NISSAN • LINCOLN • MERCURY

1 Cranberry Road
Kingston, MA 02364
(617) 585-7406

TOM O'BRIEN TOYOTA

5 Cranberry Road
Kingston, MA 03464
(617) 585-5376

Congratulations to the Class of 1995

Congratulations, Chris!

You have worked hard and accomplished so much! You've always given your best - sometimes at the expense of your body!

We love you more than words can say and are extremely proud to have such a terrific son and protective big brother. Believe in yourself! Your intelligence, talent, kindness, and sensitivity will help guide you to a wonderful future.

Love Always,
MOM, DAD AND KERRY

Chris Watson

Congratulations
Class of '95

from the photographer who makes seniors happy with themselves

CONGALTON PHOTOGRAPHY, INC.

206 Washington Street
North Pembroke, MA • **826-2788**

Adam,
Set your goals high and never settle for less. With your imagination and determination, it all can be yours. "M," we are very proud of you today and always.
Love Ya,
Dad & Mom

Adam,

Since the day you came home, I knew you were special. I know you will succeed at whatever you do. Remember I'll always be there for you, if you need me. Good Luck, brother.

Love,
Jason

Adam Schmid

Congratulations Julie!

I'm very proud of you. I know Dad and Frankie are watching over you and I know they are smiling for you.
I love you and will always be here for you.
Love,
Mom
143

Julie Benjamin

Congratulations Bobby!
Thanks for the memories.
Love,
Mom, Dad, Jen, Chris

Robert Hodge, Jr.

Nicole,
Our "Little Pickles"
Best of Luck
in the future.
We love You!
Mom, Bill and D.D.

Nicole France

Congratulations
from us
all and
always
all our
love.

Dad, Mum,
Emily,
Maura &
Patrick

Andrew Flight

Garry would have graduated with you all this year if he had lived. I remember him as being unusually cheerful, smiling. One of my strongest memories is that there wasn't anything Garry didn't think he could do; nothing he wouldn't try.

That is the memory of him I would like to leave with all of you graduating this year.

There isn't anything you can't do with your life. You only have to try.

Good Luck to you all
God Bless
Debbie (Bates) Levy
Jen Bates

Garry Bates

Paul,

This is just a sample of the joy you have brought us over the years!
Congratulations!
We're so proud of you.
We love you.
Mom and Paul
Eric, Greg, Nicholas,
David, Adriana and Brian

Paul J. Corcoran

TELEPHONE 826-3101

Ryder's

North River Plaza
Route 139 Pembroke, MA 02359
READY MADE AND
CUSTOM CURTAINS AND DRAPES
BED • BATH • LINENS

Wild Birds Unlimited ®

Bob & Donna Wagner
— Owners —

Your Backyard Bird
Feeding Specialists

386 Columbia Road (Rte. 53)
Hanover, MA 02339

617-826-1640

Papa Gino's ®
PIZZA, PASTA & MORE

CONGRATULATIONS
TO ALL PAPA GINO
GRADUATES!

HANOVER
Lob ster
& Seafood

FRESH FISH & SHELLFISH • DAILY SPECIALS
RTE. 53 • HANOVER (Hanover/Pembroke Line)
(617) 826-9622

Congratulations
Silver Lake Regional High School

a.j. Tomasi
nurseries, inc.
299 Oak Street Pembroke, MA
Telephone 617-826-7200

GOOD LUCK
GRADUATES!
SILVER LAKE
CLASS OF 1995

NORTH RIVER
PARTY RENTAL

AT THE OLD
NORTH RIVER HOUSE

486 Columbian Rd., Rt. 53
Hanover
826-5931

SHERRY McLEOD
Consultant

Established 1966

Tel: (508) 378-2800
Fax: (508) 378-7504
Toll Free: 1-800-486-6986

Pemfo Packaging Co., Inc.

Specializing in:
• Blind Rivets • Contract Packaging
• Drywall Screws • Coloring

167 Laurel Street
East Bridgewater, MA 02333

Sara,
Congratulations!
We are very proud of you.
Love,
Mom and Dad

Sara S. Smith

Amie,
You are the sunshine of our lives. We wish you happiness and much success.
All Our Love
Mom & Dad, Tommy & Amanda

Amie Chancholo

Hey Mike,
Congratulations!
You did it. My turn next.
Love,
Brother Jim
(alias Spike)

Mike,
You've grown up so fast; we can't believe it!
We are very proud of all you have done and the decisions you have made.
Be happy and enjoy life. We will back you all the way.
GO NAVY!
Love - Mom & Dad

Hey Little Bro',
You've come a long way!
Full Speed Ahead!!!
Love,
Sis

Mike McGonagle

Mike Doucette

Dear Mike,
Not a day goes by we don't think of You
The family times, the laughs, the things that You do
Watching you grow over the years
to become
The young man we're proud of, our
very special son
Here's to the future, may all your
dreams come true.
Remember we love you for just being You!!
All our Love
Mom & Dad

To Our Dearest Nelson,

We don't know where to begin. The years have just passed so quickly! It seems like yesterday we were bringing you home from the hospital; now you're graduating from high school. There isn't enough rooom in this entire yearbook to begin to tell you how much we love you and how proud we are to say you're our son. You have succeeded in achieving one of life's most important challenges, receiving your high school diploma. We are so proud of you!! The rest of life's challenges are for the taking. We know you will succeed in anything you do because you are our son. We love you. May God Bless and Guide You.

Love forever and ever, Mom and Dad

• • • • • • •

Grammy
I will always remember you and me watching our horror shows while eating cashews together. You'll always be in my heart forever.
Love, Nelson

• • • • • • •

I want to remember my Uncle Nelson L. Cooper. Even though I never met you I will always remember the good things that I heard about you. You'll never leave my heart. Pada, from what I remember you were the best. I will always love you and miss you. Nannie, you've been the best grandmother ever. I will never forget about going to Nannie's on the weekends. Marie, Rich, Pheobe & Scott, Betsy & Warren Casini, Tricia & Gene, Jim & Jen. I'll never forget the laughter and fun memories we had. Love to you all.

• • • • • • • • • •

Rich, John & Kala, Christine, Fred & Jessica. I couldn't ask for any better aunts and uncles . I'll always remember the fun times that we had. Love You All.
Gran, thanks for all you have done. I don't think I could ask for a better great grandmother than you. Love Ya.

Nelson Cooper

Matthew,
For the loving child you were,
and the caring young man you've become,
best wishes in the future. Congratulations!
Lots of Love,
Mom

Matthew A. Bacis

Jess~ One last list of things to do: 1) Work hard at everything you do. 2) Laugh at your mistakes & learn from them. 3) Don't be afraid to show your emotions. 4) Love your friends & family with your entire being 5) Find happiness in the simple things. 6) Most important, never forget we have loved you every second of your life. Dad & Mom

Jessica Jaecklein

A young mind is filled with knowledge. A little boy grows into a man. I am so proud of you, Scout. I love you. Mom

Scott Nickerson

Courtskey,

You're sunshine and happiness, laughter and love. You're everything special and good. You've brought the whole family a world full of joy in ways that nobody else could. CONGRATULATIONS!!! We Love Ya!
Dad, Mom & Niki

Courtney L. Arruda

Our Darlin' Jenny,

Our little girl all grown up.We're so very proud. What you have completed should be well recognized. It doesn't stop here (Bigger)
We LoveYou.
Mom, Dad, &
Priscilla

To Our Niece, To Bigger who always makes us smile. From being a baby to N.K.O.T.B.,to getting your diploma. We've seen you grow into a young lady who has indeed conquered this great task. We're extremely proud.
Aunt Marie, Aunt Phoebe, Aunt Betsy, Ashley

To Grandaughter Jenny
Sharing countless days at my home, cooking your favorite breads & pies. My grandbaby is no longer little for she is the young lady who just achieved her high school diploma. I am overwhelmed and proud. XOXO Nannie

A Note From Heaven
I was so proud when you were born, playing Santa, building your outdoor playhouse, living at my home. As I look upon you, I'm proud and pleased.
Farewell wishes. Luv G.F. Richard C.

Good Luck and Best Wishes
Mepe & Pepe

Sis,
I love you. Only wish the best for you because you are the best.
Luv - Your brother Gene

In Memory Uncle Nelson C.

Jenny Beliveau

Richie,

May your "graduations" through life always have meaning, and may you know I'll always be here for you to explain them.

Love - Mom

Richard Elwell

Meredith,

You keep us on our toes, but we all know you make life interesting. Always keep reaching and don't settle for less. There's so much in life just waiting for you so follow your dreams. Good Luck in all you do.

Love,

Mom, Dad and Ryan

Meredith Mignosa

NANCY GREEN PHOTOGRAPHERS

Plymouth, MA 02360

(508) 747-2662

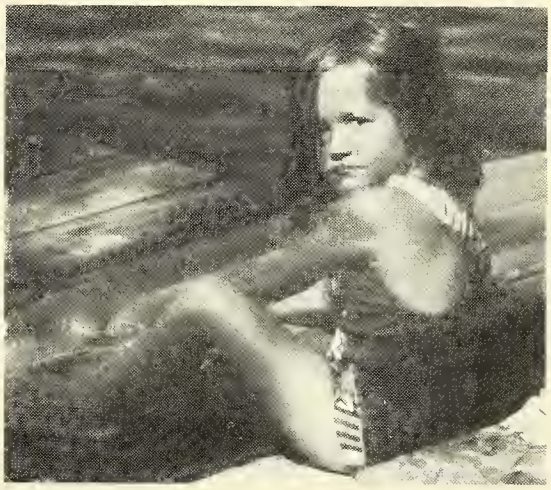

Our Dear Amanda -

We are proud of you, and we support the choices you've made. You're off to better places.

Congratulations. You deserve it.

All our love,

Mom & Dad

Amanda Sapir

I love you . . . Mark

Andrea -
Yesterday you were our baby girl. Today you have grown into a beautiful young lady. We wish you love and happiness. Daddy & I are very proud of you. We love you.
Mom & Dad

Dear Andrea,
Thank you for filling our hearts with beautiful memories all these years.
Love Always
Auntie & Uncle Dave

Keep Smiling.
We Love You!
Nana & Grampa

May your dreams come true. Love forever -
Nan and Pop

Big Sister:
Since you're graduating, can we have your car? Good Luck!
Renee & Candy

Andrea Reich

Jacquie~
Be happy and proud always.
We love you. . .
Mom, Dad, Stephanie, and Kara.
XOXO

Jacqueline C. Forrand

Alicia,

You are so special
to me
So full of life and
laughter
So quick to
smile,with
sparkling eyes
So easygoing, yet
kind.

SO FOLLOW YOUR DREAMS ! !
Love,
Mom

Alicia Walsh

We wish only happiness and love for you
Every dream you have, we hope comes
true.
Life was not always easy as you grew
Our little girl has grown and made it
through
Very proud you've made us all it's true.
Every new step you take, our love is
there with you.
You're a very special daughter and sister
too!
Oh, we know you'll succeed at whatever
you do.
Unlimited are the dreams the future
holds for you.
Love,
Mom, Dad
Jamie, Sarah, Mindy, Mike, Chris

Jennifer Ann Cosman

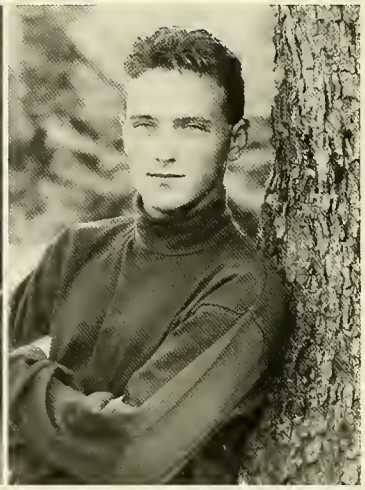

SUSAN WHITE
-PHOTOGRAPHY-

Senior Portraits With Style & Imagination

- Beautiful Indoor/Outdoor Settings
- Relaxed, Fun Atmosphere
- Variety of Poses & Clothing Changes
- Photographing Silver Lake Seniors since 1980
- Book Before July - Get 8 Free Wallets

141 West Elm Street
Pembroke, MA
(617) 826-8189

ICE
ENGINEERING

INDUSTRIAL COATING AND CONTAINMENT ENGINEERING

James A. Bacis
TEL (617) 826-0737
FAX (617) 826-0729

700 Corporate Park
Pembroke, MA 02359

MasterCard

PLYMOUTH COUNTY Paving

VISA

(617) 294-1624
(617) 837-5201
Driveways, Parking Lots,Tennis Courts, Etc.
$ WHEN WE PAVE, YOU SAVE $
ALL WORK GUARANTEED FREE ESTIMATES
GENE BELIVEAU

A Special Bank
Abington Savings Bank

ABINGTON OFFICES
Route 123

Main Branch
617-982-3200

Loan Center
617-982-3250

KINGSTON
Routes 3A & 53
617-585-3854

HALIFAX
Routes 58 & 106
617-294-8001

PEMBROKE
Routes 14 & 36
617-293-5451

WHITMAN
584 Washington St.
617-447-6641

Member FDIC and DIFM

Katie Walker

Life is a series of challenges.
She mets them successfully .
Love of our life -
Keep moving forward in happiness.
Love always,

Mom, Dad & Jay

Fedele's

Hand Dipped Chocolates

Quality Confections from our family to yours

Anderson Plaza
Route 139
Pembroke, MA 02359
Major Credit Cards on Phone Orders

Ron Fedele
Kathie Fedele
617-826-0669
800-464-0669 (MA)

Jeff,

We are very proud of the nice young man that you are. May all your dreams come true. Keep smiling!!

Love,

Ma, Dad,
Sara & Tim

Remember Underoos?

Jeff Wright

Mom, Dad, Patrick, Trevor, & Stacey thanks for all the love and support. Tracey - my twin, Dreams and Jurassic Park. Kelly - the shake, my B; FL photo freaks, SF, Elizabeth - we're only going 25! Footloose. Tracey - my running pal, the bogs. Dakota - my chem partner. Jenn - my soccer buddy. Craig - thanks for keeping in touch. Steve - keep running. DD, AS, DS, SW, KB, JR, PD, MH, KC, SM, MF, ML, AK - *Memories last a lifetime.* SL Soccer #8 SL Track "deuce" Mr. Darche, thanks for everything. Thanks Miss Abbruzzi and Mrs. Carl.
Good Luck Class of '95

Carrie A. Mangan

Matt,

Always believe in yourself and go the distance! God Bless You.

Love,
Mom, Dad & Maria

Matt Sorrento

Many wonderful people have been responsible for contributing their talents to this yearbook. A special thanks to Bob Hodge for his computer expertise, to Arnie Lohmann for his patience and encouragement, to Fred Watson for his help as co-advisor, to Ann & Betty in the office and to the custodial staff for putting up with us night after night. Also a thanks to all parents who shared these warm memories with us. Eunice Goldberg - Advisor

Sponsors

Dave & Debbie Aukstikalnis
John T. Brenton, Sr.
Mr. & Mrs. Robert A. Hodge, Sr.
Mr & Mrs. Jack Molla
Mr. & Mrs. John A. Nickerson
Mr. & Mrs. Larry Rhue

Patrons

Mr. Beam, Inc.
Kitchens, Wide Pine Floors
& Flowers
826-7554
Jack's Carpet Service

Yearbook Staff

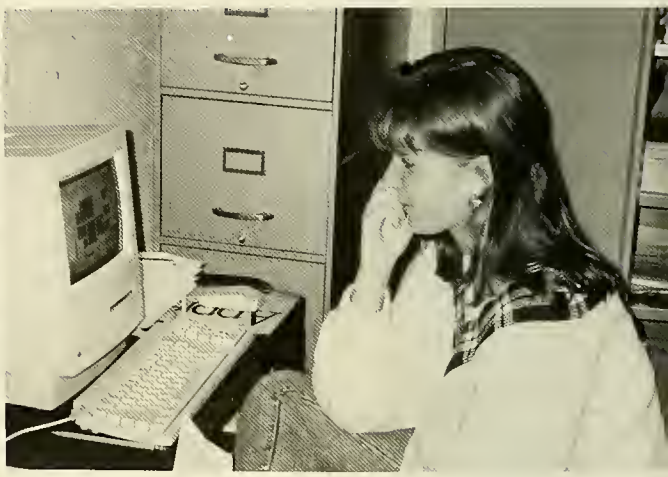

As this yearbook comes to a close, I would like to give thanks to all who contributed: to the administrators and faculty who supported us and gave us time in their busy schedules and to all the students on the yearbook staff who put their time into the 1995 Torch! I also want to give extra special thanks to our advisor, Ms. Goldberg. Without her help the completion of this yearbook would have been impossible. As you leave Silver Lake to go your separate ways, may your futures be filled with happiness and success.

Sincerely yours,

Corinne A. Lesieur
Editor-in-Chief

Staff advisors: Ms. Goldberg, Ms. DeFeudis and Mr. Watson
Editor-in-Chief: Corinne Lesieur Assistant Editor: Sherri Masscotte

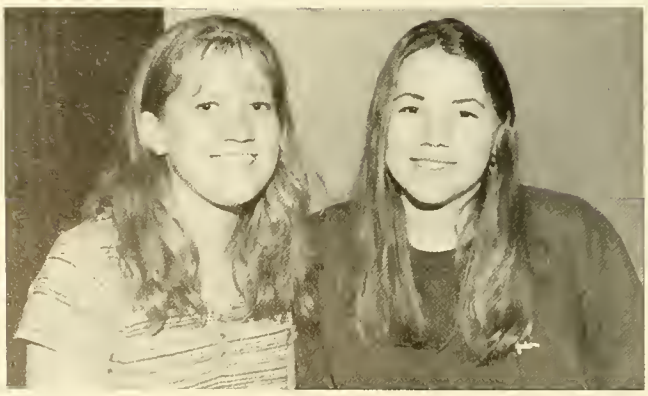

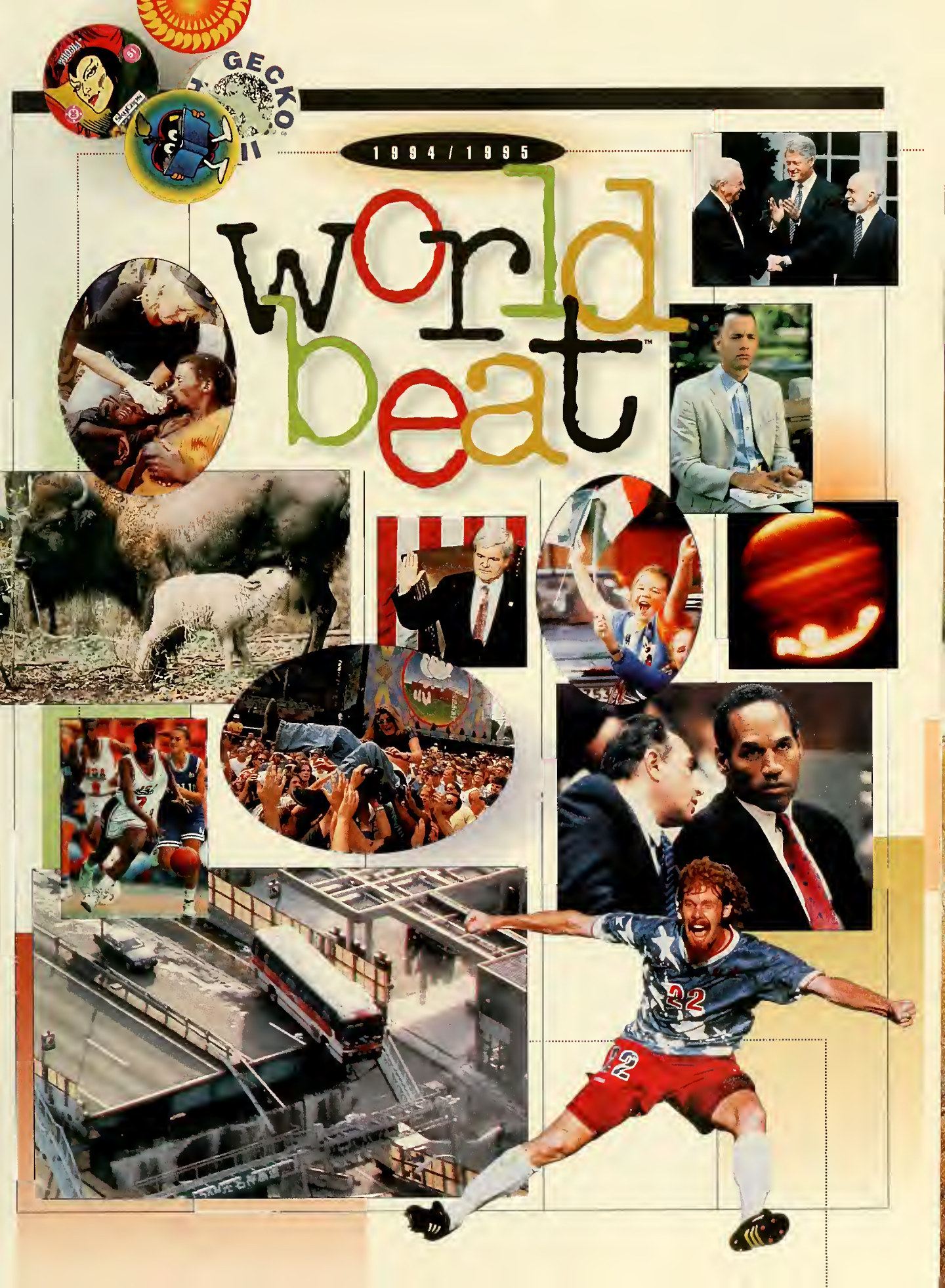
GECKO
1994/1995
world beat™

world news

flash

Iraqi leader Saddam Hussein orders his troops to the border of oil-rich Kuwait. The U.S. sends 350 warplanes to the area to support the Kuwaiti forces. By October 11, Hussein orders the withdrawal of most of his forces.

Russian President Boris Yeltsin calls out his poorly trained military to subdue a rebellion in Chechnya, a southern republic the size of Connecticut. Critics accuse Yeltsin of resorting to totalitarian methods of the old communist Soviet regime to keep the shaky Russian Federation united.

Europe's worst flood in this century kills at least 30 people across Europe. Inland floods caused by melting Alpine snow and relentless rains hit Belgium, France, Germany, and the Netherlands, whose famous dike system begins to crumble late in January 1995 in the face of rampaging rivers. Dutch authorities evacuate 250,000 people from the lowlands.

Camilla Parker Bowles, allegedly Prince Charles' mistress, announces her divorce from her husband, Andrew Parker Bowles. Princess Diana is said to be negotiating a divorce from Charles, who will be free to remarry without giving up the throne—unless unhappy subjects force a referendum on the monarchy.

More than 900 passengers die, 140 are rescued when the Estonia, a 15,500-ton Baltic ferry sinks off the coast of Finland in a violent nighttime storm. The storm's 30-foot waves swamp the ship which lists and sinks in a matter of minutes.

Reuters/Beltmann

Joyful residents of Belfast celebrate after the Irish Republican Army (IRA) announces an end to its military operations in Northern Ireland as of August 31. After 25 years of British military presence and over 3,000 killings, the IRA says it will now seek Irish union only through political channels.

Reuters/Beltmann

Tipper Gore, wife of U.S. Vice President Al Gore, visits Rwandan refugee camps in Zaire in July. Thousands of refugees, fleeing ethnic conflict in Rwanda, die of cholera, dysentery, and other infectious diseases. Fresh water supplied by the United States military greatly reduces the number of cholera deaths.

AP/Wide World

When their Army helicopter accidentally strays into North Korea in December, Chief Warrant Officers Bobby Wayne Hall and David Hilemon are shot down by the communists. Washington does not admit to espionage as the North Koreans want, but negotiates for survivor Bobby Hall's release by expressing its sincere regret over the intrusion.

After a peasant uprising in Chiapas and two major political murders, Mexico gets a new president. Ernesto Zedillo, an economist, assumes office only to face a stockmarket crash, a ruined economy, and a loss of international confidence in the wake of the North American Free Trade Agreement.

Conservative religious groups and those who believe in individual rights clash over issues of education for women and family planning at the U.N. International Conference on Population and Development in Cairo, Egypt, September 5.

Palestine Liberation Organization chairman Yasir Arafat returns to Palestine in July 1994 after 27 years of exile in Tunisia. Arafat kisses the ground in the Gaza Strip, now a Palestinian autonomous zone under the terms of a 1993 peace accord with Israel.

Mahet Attar, Sygma

Busquet-Sordo from Gamma/Liaison

On July 25, U.S. President Bill Clinton welcomes King Hussein of Jordan, right, and Israeli Prime Minister Yitzhak Rabin to the White House, where the two sign a historic nonaggression pact that ends a 46-year state of belligerency between Israel and Jordan.

AP/Wide World

AP/Wide World

Millions of South Africans travel weary hours and wait in mile-long lines to vote in the first all-race elections. After more than a century of white rule, the voters choose former political prisoner Nelson Mandela to preside over the dismantling of apartheid.

Jimmy Carter, former U.S. president and self-styled global troubleshooter for peace, negotiates on behalf of the U.S. in Haiti, Bosnia, and North Korea. He even offers to help settle the baseball strike.

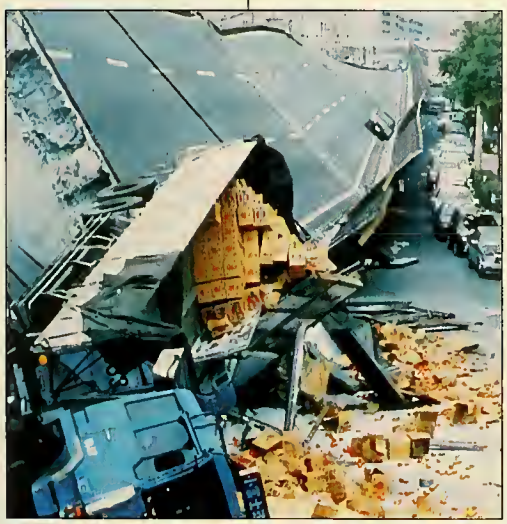

AP/Wide World

In Japan, an earthquake with a magnitude of 7.2 collapses buildings, derails trains, buckles elevated expressways, and causes fires throughout the city of Kobe. Over 5,000 people are killed and 26,000 injured. The Japan quake occurs January 17, 1995, one year to the day after a quake devastated Los Angeles.

Larry Downing, Sygma

U.S. President Bill Clinton, right, and British Prime Minister John Major take part in ceremonies in June 1994 at a military cemetery during the 50th anniversary commemoration of the Allied D-Day invasion of Europe, the event that sealed the fate of Nazi Germany during World War II.

India suffers an outbreak of pneumonic plague, carried by flea-infested vermin. Workers in Bombay earn five rupees for each exterminated rat; one thousand rat-tails earns a color TV.

Catherine Henriette, ICON

Chinese school children, dressed to look like Colonel Sanders, welcome the president of Kentucky Fried Chicken to Shanghai in May 1994. Few of the country's many foreign business ventures thrive, but KFC becomes a Chinese favorite. The finger-lickin' enterprise makes plans to expand its outlets from 28 to 200.

A triumphant Jean-Bertrand Aristide reclaims his position as president and restores democracy to Haiti with the help of U.S. troops. Haiti had suffered under the rule of a military junta led by General Raoul Cedras, who goes into exile after reaching an agreement with U.S. mediators.

Reuters/Bettmann

In one of the most successful antiterrorist operations in aviation history, French commandos storm an Air France jet-liner and kill four Algerian hijackers, freeing the plane's 173 passengers and crew.

Allan Tannenbaum, Sygma

Thousands of Cubans flee their economically depressed homeland, hoping for a better life in America. Many set off on homemade rafts and other small vessels only to be intercepted by the U.S. Coast Guard. The United States and Cuba reach an agreement in September that allows 20,000 Cuban immigrants to enter the United States each year.

National News

flash

In the wake of the 1994 Los Angeles earthquake and the southern California wildfires of 1993, California experiences more natural disasters in January 1995 when rainstorms cause flooding that kills 11 people and leaves 3,000 others homeless. Flooding is so high in Santa Barbara, fun-seeking teenagers dive off a freeway overpass into 15 feet of water. President Clinton declares 34 counties federal disaster areas.

In 1994, the U.S. registers a one-year population growth of 2.7 million. One-third of the increase is due to immigration, the largest such influx since 1914.

Author and humanities professor, Ralph Ellison, dies at age 80. His 1952 novel, *Invisible Man*, has been called the most powerful novel written about alienation, identity, and racism in America.

A huge increase in killings by 14- to 24-year-olds raises the nation's homicide rate, while violence blamed on preteens rocks communities nationwide. A boy, 13, is sentenced to life for strangling a four-year-old. In Chicago, an 11-year-old boy kills a 14-year-old girl and is then executed by his own gang. In Washington state a pair of 12-year-olds shoot a migrant worker.

The death of Jacqueline Kennedy Onassis in May 1994 marks the end of an era, a time when America was prosperous, fighting for civil rights, and heading for the moon. The former first lady is buried next to her husband, President John F. Kennedy, in Arlington National Cemetery, Washington, D.C.

Sygma

Jeffrey Markowitz, Sygma

AP/Wide World

The prosecution seeks the death penalty in the case of Susan Smith, who dupes the nation with a frightening tale of the abduction of her two little boys. The community's early support grows quickly to hatred when Smith confesses to murder—she sent her children to their deaths at the bottom of a lake.

Called the Republican revolution, November mid-term elections put the Republican party and its anti-big government platform in control of Congress for the first time in 40 years. Georgia's Newt Gingrich, author of the GOP's "Contract with America," is the new Speaker of the House.

The volunteers for Silent March bring shoes from every state for one of the quietest demonstrations to ever take place in Washington, D.C. Each empty pair of shoes represents one of the more than 40,000 Americans who have been killed by handguns.

Despite powerful National Rifle Association lobby efforts, Congress passes a crime bill banning the sale of 19 types of assault weapons. The Brady Law goes into effect; in one month 23,610 people with criminal records are denied the purchase of a handgun.

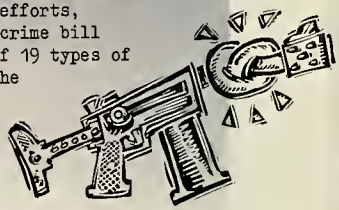

Heat, drought, and lightning combine to set Western states ablaze in late June and July. Fires consume 2,000 acres in Colorado's South Canyon when 50 mile-an-hour winds whip the flames into a firestorm, killing 14 specially trained firefighters; 10 men and four women.

AP/Wide World

George Grabel, Gamma/Liaison

The 37th U.S. President, Richard Nixon, dies in April 1994. Nixon was responsible for restoring normal ties with the People's Republic of China following the signing of the Shanghai Communique in 1972.

Rick Phillips, *The Janesville Gazette*

A rare white buffalo named Miracle draws crowds to the humble Wisconsin farm where it was born August 20. Native Americans believe the calf is the fulfillment of a Lakota Sioux prophecy. Five hundred years ago, White Buffalo Woman told her people that she would return as a white calf to usher in a new age of harmony between all races of mankind.

The U.S. Food and Drug Administration blasts the tobacco company executives at a congressional hearing in March 1994 for denying that nicotine, a drug found in cigarette smoke, is addictive. Tobacco industry workers fear losing their jobs if the FDA succeeds in classifying and restricting cigarettes as a drug.

Weiner, Gamma/Liaison

The Flint River overflows, washing coffins out of a Georgia cemetery after torrential rains from tropical storm Alberto flood Georgia and the Florida-Alabama panhandle. Thirty-two people die, 40,000 are temporarily homeless, and 10,000 square miles are underwater, causing $100 million in crop damage.

Reuters/Bettmann

President Clinton, with Republican leader Bob Dole, signs legislation implementing the U.S. role in an expanded General Agreement on Tariffs and Trade (GATT), one of the most sweeping trade liberalization pacts in history. The legislation makes the U.S. a member of a new 125-member World Trade Organization. Protectionists worry that GATT may promote world trade but won't sufficiently protect American jobs.

Lou Bagatow, Black Star

Former football star O.J. Simpson is charged with the June 12th stabbing death of his ex-wife Nicole and her friend Ronald Goldman, causing a non-stop media avalanche. The sensational case familiarized watchers with spouse abuse, a televised ride in a white Ford Bronco, "Kato" Kaelin, and DNA testing. Simpson faces the jury in January.

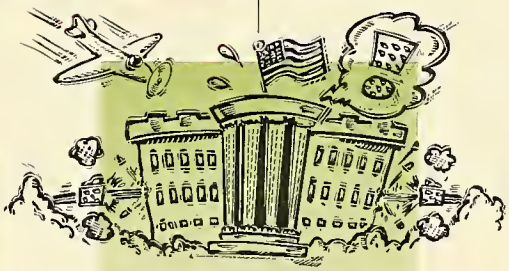

The Secret Service considers restricting public access to the White House after a gunman fires 27 rounds at the building's facade in October. In September, a small Cessna airplane crashes on the South Lawn and comes to rest at the base of the White House below President Clinton's bedroom, killing the pilot.

science news

flash

The U.S. Interior Department moves the bald eagle from its endangered species list to the less critical "threatened" category. The Pacific Northwest's spotted owl is left to fend for itself when in June a federal judge lifts the 1991 injunction that halted logging in the owl's habitat.

The fossil of a previously unknown dinosaur, the 25-foot-long Cryolophosaurus elliot, is found in Antarctica.

Despite a so-called fitness craze, the National Center for Health Statistics confirms the American overabundance of food combined with a sedentary lifestyle is creating an epidemic of obesity. Since 1980, the number of overweight adults has ballooned to one-third of the population, with an alarming increase among children.

Some of the 599 newly revealed secret ingredients major cigarette-makers add to improve taste and texture: beeswax, butter, carrot oil, citronella oil, cocoa shells, corn silk, dandelion root extract, 31 chemicals that start with ethyl, oak chip oil, vinegar, and dimethyltetrahydrobenzoturanone.

Three planets are discovered orbiting a pulsar star 3,000 light-years away in the constellation Virgo. One is the size of the moon and two are three times more massive than Earth; all are rocky worlds without an atmosphere.

NASA

NASA's space shuttle mission 64 tests the operations of a Simplified Aid For Extravehicular Activity Rescue (SAFAR) device. Crew member Mark Lee maneuvers successfully outside the Discovery, while Carl Meade photographs him against the background of Earth.

UPI/Bettmann

The century's greatest chemist and antinuclear activist, Linus C. Pauling, winner of the Nobel Prize for Chemistry in 1954 and the Nobel Peace Prize in 1962, dies at the age of 93. His work on DNA laid the foundation for Crick and Watson's discovery of the double helix.

Institute of Human Origins

In Ethiopia, anthropologists discover the skull of a human ancestor, Australopithecus ramidus, 4.4 million years old. The new species has features midway between apes and humans and promises to provide clues to still earlier evolutionary stages.

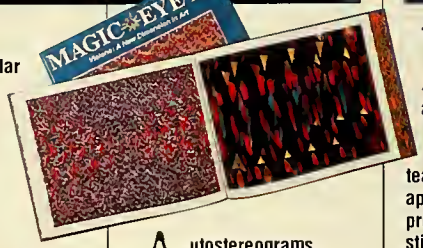

Autostereograms, popularly known as Magic Eye, cause legions of people to stare cross-eyed for long periods of time. Based on a mystery of neurology and 3-D objects, pattern elements fuse into left-eye and right-eye images of a single hidden object which appears to be floating.

Martin Rodbell and Alfred Gilman are awarded the 1994 Nobel Prize in Physiology or Medicine for developing a model of cell communication that has medical implications from cholera to cancer.

The Food and Drug Administration institutes new food labeling on almost all foods in response to consumer protest against the many misleading claims of food producers. The new readable labels provide realistic serving sizes, list calories from fat, and allow you to compare different nutrient values.

Japan's "Love Love Simulation" computer program allows couples to take a non-scientific look at future offspring by digitally combining their own photos to predict a child's appearance.

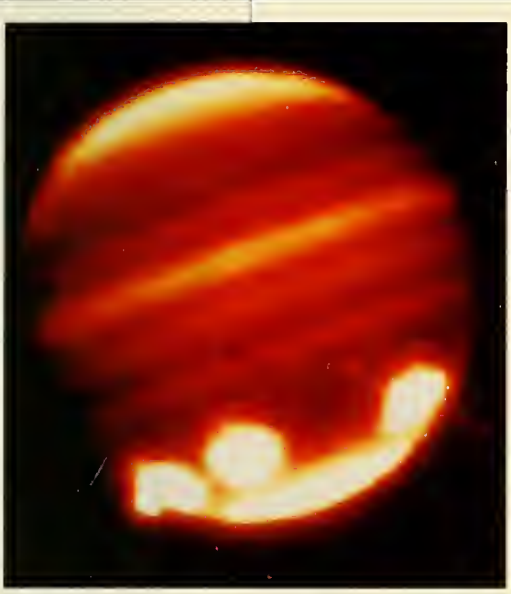

Max-Planck-Institute für Astronomie, Heidelberg, Germany

Astronomers wait at every major telescope in the world to see the historic cosmic crack-up of the 21 big fragments of Comet Shoemaker-Levy 9 as it smacks into the atmosphere of Jupiter at 134,000 miles an hour. Plumes of fire shoot up hundreds of miles, high enough to become visible to telescopes on Earth.

NASA publishes a new report supporting the theory that a giant comet hit Earth 65 million years ago and vaporized 100 billion tons of sulphur to create the cloud barrier that froze Earth's atmosphere and killed the dinosaurs.

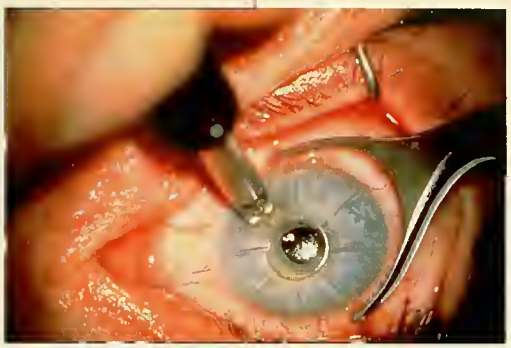

BSIP from Custom Medical

A long-term study of radial keratotomy finds it generally safe and effective. For the nearsighted, tiny spokelike incisions into the eye improve focusing ability and eliminate the need for eyeglasses. The patient is awake for the procedure.

Internet activity rises sharply as surfers find their way around the information superhighway. Advertisers, rock music reviewers, the worldly Voice of America, and others decide it's time to jump on.

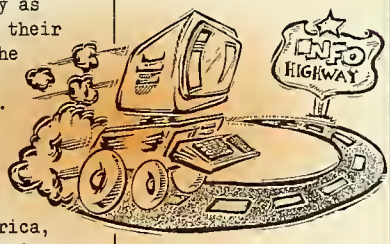

Jean Clottes, Ministre de la Culture from Sygma

A cave is found in southern France, full of 300 vivid paintings of woolly-haired rhinos, bears, mammoths, panthers, and owls made about 20,000 years ago. The Stone Age artists also left behind bear skulls, flint knives, footprints, and fireplaces. Experts call it the archaeological find of the century.

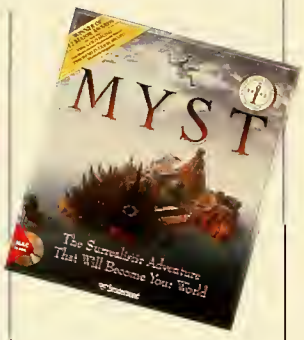

The non-violent CD-ROM game Myst by Cyan, Inc. becomes a best-selling phenomenon, winning legions of devoted fans and spawning imitators. The fantasy-adventure's graphic visuals are hyper-real; the written word is the key to the mystery.

UPI/Bettmann

One of Lake Superior's enduring mysteries is solved by scientists and marine historians who explore the wreck of the Edmund Fitzgerald, an ore carrier that sank with its crew in a 1975 storm. The ship, overused and in poor condition, was ripped apart by 90-mph winds and 30-foot waves. Most of the 29 crewmen are entombed inside the wreckage, well preserved in the 39° waters.

Gerard Lacz, Animals/Animals

Cutbacks in military spending force the U.S. Navy to reduce its elite 100-dolphin fleet trained for use in sonar research, mine sweeping, and underwater recovery. Too tame to be released in the open sea, the veterans of conflicts from Vietnam to the Persian Gulf retire to aquariums and water parks.

lifestyle news

flash

The most popular names for newborns this year are Ashley and Michael.

Young people serve their country by volunteering under a new program called AmeriCorps, where 20,000 people aged 17 and up work with community-based organizations in exchange for $7,500 plus money toward college tuition or loans.

One percent of the nation's 50 million school-age children learn at home as families seek alternatives to public schools. In a handful of high-tech experiments, kids submit homework by modem, download books and artwork from the Internet, and collaborate on academic projects with other children around the world.

A survey of college kids reveals their favorite sources of sugar and caffeine during all-night studying to be: powdered iced tea, peanut butter mixed with marshmallow cream, baby food, ramen noodles, raw cookie dough, and trail mix made from chocolate chips, graham cracker bits, and mini-marshmallows.

© James D. Wilson/Gamma/Liaison

A lively new cafe society centers around the 5,000 gourmet coffeeshops which spring up around the country. To the often young and trendy patrons, the social interaction is just as important as the espresso. Some cafes offer full-time Internet links so patrons can sip and chat with other Internet latte-drinkers.

Besides recycled clothing like license-plate bustiers, bottle-cap jewelry, trash-bag and duct-tape dresses, fashion trends include the schoolgirl look with thigh-highs, and the grunge-turned-beatnik look of long, straight hair and a goatee.

A new survey shows that over 12 million Americans are vegetarians, choosing the no-meat lifestyle because of concern about animal cruelty, cost-efficiency, eco-friendliness and/or improved health and fitness.

Yoga, a Hindu system of stretching exercises for well-being, surges in popularity, mostly because the older generation seeks a technique for alleviating stress and finds yoga better than aerobics.

Colla, Gamma/Liaison

Aerobic boxing, with boxing-style leg and arm work, turns out to be one of the year's hot exercise trends, showing up in workout studios and attracting those who want to work off their aggression by throwing a right and a few jabs.

The hottest merchandise around is Mighty Morphin Power Rangers, so hot Cabbage Patch dolls pale in comparison. Parents criticize Fox's super-violent TV show, but their kids crave Dragon Daggers, Megazords, and the 4-foot, $230 battery powered car. "Go, go, Power Rangers!"

A hot new collectible derives from an old household item. Milk caps, known in some regions as pogs, originally capped the bottles left by the milkman but have now gone funky with colorful printed designs and variations that are traded and used in games.

Although most are forced to settle for Oakley wrap-arounds, stylin' kids, like in-line skaters and urban youth, clamor for Arnet's $80 Ravens with the silver-chrome frames.

Led by brash young skate and surf types, two million snowboarders nationwide discover the joy of swooping down slopes on one board instead of two. No hard boots, no poles, no crossed tips, make it easier than skiing. Since their giant frozen wave is a ski hill, snowboarders annoy old-style skiers who want their slopes left undisturbed by shredders.

Nathan Bilow/Allsport

The first generation to ignore colas in favor of fruit drinks, today's young people give Snapple popular cult status. The trend breeds juice wars as Snapple imitators like Fruitopia vie for youth market shares and inundate the airwaves with Generation X-type advertising.

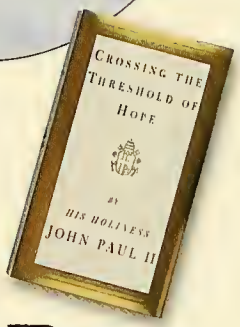

Pope John Paul II authors *Crossing the Threshold of Hope*, a blend of theology, evangelizing and personal remininiscene. It becomes a best-seller in 35 countries.

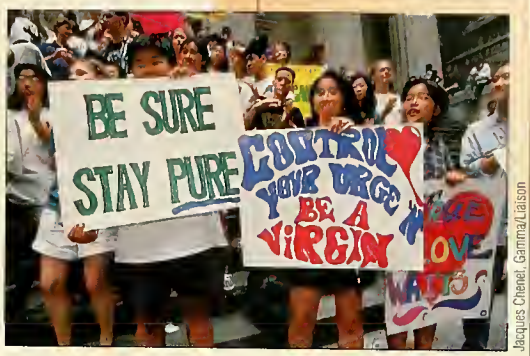

Jacques Chenet, Gamma/Liaison

Remaining a virgin in the face of peer pressure finds new respect among teens who defend their freedom to forgo sex in a sex-crazy world. The movement is both a demand for real love and a reaction against unwanted pregnancy and health risks, since today one out of four kids are infected with sexually transmitted diseases by the age of 21.

Will and Deni McIntyre/Photo Researchers

Kool-Aid makes a cheap hair-dye, an alternative to bleached hair with, say, Prizm Blue added for sheen. The "city fade" shaves the sides of your head and leaves the top longer, and the matted hair look is achieved by leaving the soap in and forgetting to comb.

It's called "the year of the cottage industry" as more Americans adopt different work arrangements in response to corporate downsizing, either by telecommuting or starting businesses out of their homes.

Reed Williams, Animals/Animals

The designer pets of the year are African pigmy hedgehogs, and some 3,000 find homes with humans. They are gentle, like to be petted, and need a once-a-day feeding of pet food or mealworms. They don't smell and will even eat your roaches.

entertainment news

flash

John Travolta and Samuel L. Jackson star in *Pulp Fiction*, an "extravagantly demented low-life lalapalooza with outlandish twists." The film's plot revolves around a watch, a briefcase, and a large syringe in a darkly humorous scene which reportedly causes a few audience members with needle-phobia to fall out of their seats in revulsion.

John Candy, the large and lovable star of films *Splash*, *Cool Runnings*, *Home Alone*, and many other family favorites, dies at the age of 43. Whether Candy played jerks, slobs or loonies, his natural goodness came shining through.

Gamma/Liaison

"Life is like a box of chocolates," says its title character. *Forrest Gump*, starring Tom Hanks, surprises everyone with its popularity, attributed to the audiences' thirst for the film's theme of simple values and good intentions. Fascinating special effects place Gump into real news footage with U.S. presidents.

With a tried-but-true storyline, the TV show "Me and the Boys," becomes an immediate family favorite, with stand-up comic Steve Harvey playing a widower who's left to raise three lively sons singlehandedly.

ABC from Shooting Star

Reality-based television programs rule the tube with "Cops," "American Detective," "FBI: The Untold Stories," "Top Cops," and "Rescue 911." "America's Most Wanted" and "Unsolved Mysteries" enlist viewers' help in tracking down fugitives.

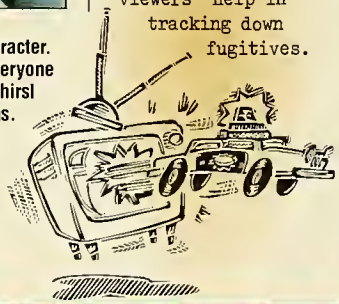

Diego Uchitel, Shooting Star

Shameless prime-time soap opera "Melrose Place," co-starring Heather Locklear and Grant Show, attracts legions of fans with its silly-sensational plotlines and shallow-but-beautiful characters. Fans even buy the TV show's soundtrack and "MP" clothing.

Geffen Pictures from Shooting Star

Tom Cruise bites as the elegantly evil vampire Lestat in the film based on Anne Rice's novel *Interview With the Vampire*. Brad Pitt costars in the story that's been a favorite with millions of readers for twenty years.

©Sygma

Every Tuesday night 20 million homes tune in to "Home Improvement," television's No. 1 show, starring comedian Tim Allen as Tim Taylor, the how-to host of "Tool Time," with his wife Jill and three kids. Fans love this funny real-life reflection of middle-class family life.

©Sygma

Comedian Jim Carrey's career is s-s-smokin'. In *The Mask*, Carrey plays shy Stanley Ipkiss, who discovers that a mythical mask can turn him into a very cool green-faced cartoon-like dude. While waiting for sequels to *The Mask* and *Ace Ventura: Pet Detective*, Carrey fans enjoy current hit *Dumb and Dumber*.

Steve Granitz, Retna

Comic Margaret Cho stars in the first all-Asian sitcom "All-American Girl," about a college girl who's not making enough money to move away from home and has to live with her rigidly traditional Korean immigrant parents.

©Sygma

The animals aren't cuddly, but Disney's 32nd animated feature *The Lion King* is still a box-office smash and a sure classic. The story of a young lion, Simba, on the path to maturity combines five Tim Rice/Elton John songs with comedy that leaves audiences roaring. Just say "Hakuna matata," Swahili for "no worries."

Fox from Shooting Star

"Living Single" is hailed as a New York City version of "Designing Women." The comedy is about four women who share a big apartment, and features Kim Fields and rap star Queen Latifah, whose quiet presence and dignity singles her out as a star.

Capital Cities/ABC from Shooting Star

Talented young Claire Danes stars as a savvy 15-year-old confronting adolescent anxieties in the ABC television series "My So-Called Life," which receives critical acclaim. Danes also stars in the movie *Little Women*, with Winona Ryder.

This year's Emmy for best comedy series goes to TV's "Frasier," the story of a radio psychiatrist with a dysfunctional family. Star of the critical and main-stream hit, Kelsey Grammer dedicates his best-actor award to the dog "Eddie" whose off-screen name is Moose.

Katz, Gamma/Liaison

Gamma/Liaison

After his villain in Shakespeare's *Much Ado About Nothing* and his title role in Bertolucci's *Little Buddha*, actor Keanu Reeves buffs up to play an action star in *Speed*, about a bomb and a runaway bus, one of the year's biggest box office hits.

With the first female starship captain, TV's "Star Trek: Voyager" is the newest offshoot of the enduring Star Trek phenomenon, after "Deep Space Nine," "The Next Generation," and this year's full-length feature Star Trek: Generations.

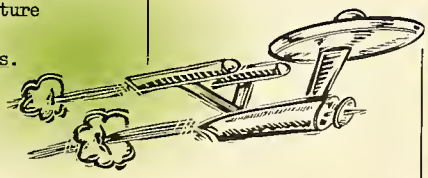

Lou Gehrig's last day, Sandy Koufax on the mound, and Jackie Robinson's arrival are all part of the Ken Burns film "Baseball," an 18 1/2-hour historical mini-series on PBS. "Baseball" touches on American issues of race, labor, immigration, the role of women, urban renewal, popular media, and the nature of heroes and mythology.

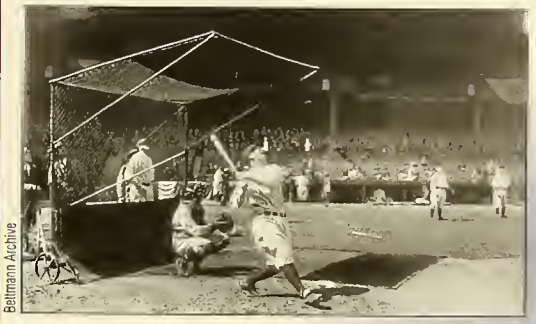

Beitmann Archive

Gamma/Liaison

Although his action fans may prefer *True Lies*, Arnold Schwarzenegger, with co-star Danny DeVito, cracks up audiences in *Junior*, where the strongman plays a boringly-serious scientist who tests a fertility drug on himself, learns the joys of motherhood, and falls in love with the baby's mom, Emma Thompson.

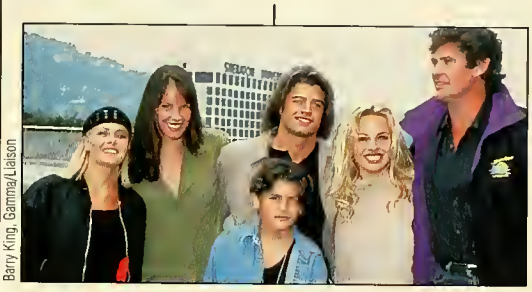

Barry King, Gamma/Liaison

"Baywatch," the world's most-watched syndicated TV show, is a feel-good action/adventure about a Malibu lifeguard, played by David Hasselhoff. Sunny beach scenes take the pressure off plot or character development. In tribute to its popularity, Mattel, Inc. creates Baywatch Barbie.

Fine Line from Shooting Star

Hoop Dreams is a documentary about two young Chicago athletes who dream of playing in the NBA. Arthur Agee and William Gates soon realize the dream will have to come at the expense of everything else. *Hoop Dreams* offers as much drama, excitement, and emotional ups and downs as anything to come out of Hollywood.

music news

flash

After their Woodstock '94 performance scores them mass adulation and an onstage mudfight, punk-pop trio Green Day wins the title for this year's best new band. Their album *Dookie*, featuring "Basket Case," goes triple platinum.

LPs make a comeback when major recording labels give in to pressure from artists and fans. New titles are released on vinyl, as well as CDs and tapes. Pronounced dead in the '80s, the revived 12-inch long-plays come complete with the art-covered sleeves and lyric-sheet inserts that make them collector's items.

Liz Phair follows up *Exile in Guyville* with *Whip-smart* and songs like "Super Nova" and "Jealousy." Her music is said to be about self-parody, defensiveness, beautiful flaws, and clueless ness.

Futuristic noise mavens Nine Inch Nails and singer Trent Reznor drive home a point with their "Closer" single and hit video, from their album *The Downward Spiral*.

Mosh pit heroes Bad Religion get plenty of play with "21st Century Boy" and their album *Stranger Than Fiction*.

Beastie Boys release their fourth hip-hop album *Ill Communication* on the heels of their highly popular *Check Your Head*.

Superunknown, a 70-minute, 15-song opus, debutes at No.1 on the *Billboard* charts. Fans and critics say it's the best record of metal band Soundgarden's career.

Brooks Kraft, Sygma

Music, moshing, and lots of mud define Woodstock '94. The 25th anniversary of the original 1969 "summer of love" has ATMs, Pepsi, and '90s prices: $135 tickets and $4 hamburgers. After happily grooving to everything from Bob Dylan to Nine Inch Nails, 350,000 fans depart peacefully.

John Mashian, Retna

Singer Sheryl Crow hits paydirt with her debut album, *Tuesday Night Music Club* with the seedy-but-upbeat sounds of "Leaving Las Vegas" and "All I Want to Do."

Jim Graham, LGI

They dress alike and rule Motown. It seems like Boyz II Men only makes mega-hits, like "On Bended Knee" and "I'll Make Love to You." Their second album, *II*, goes straight to No. 1 on the R&B charts.

With quirky lyrics and bass-voiced singing on hits like "Mmm, Mmm, Mmm, Mmm," the Crash Test Dummies' album, *God Shuffled His Feet*, becomes a chart-topper in the U.S. and Europe.

Fotex from Shooting Star

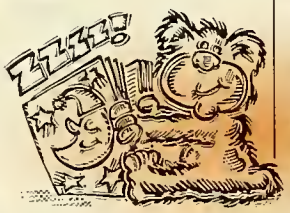

Although Madonna's bad-mannered appearance on Letterman begets criticism, her album Bedtime Stories, with hits "Take a Bow" and "Secret," is a solid chart-topper.

Scott Weiner, Retna

Pop-siren Janet Jackson's body language and lyrics draw large concert crowds to see her perform hits like "You Want This/70's Love Groove." Jackson wins an MTV Music Award for her video "It."

Singer Vince Gill makes country music history by winning the Country Music Association's award for top male vocalist tour years in a row. The CMA also awards him 1994 Entertainer of the Year.

S. Nannarello, Shooting Star

Jim Graham, LGI

Jodeci, two pairs of brothers whose funky ballads coined the term "Feenin'," bring gospel harmonies to their new album *Diary of a Mad Band*, which goes platinum.

Eddie Malluk, Retna

Seattle rock band Pearl Jam and front man Eddie Vedder give youthful angst a good name as they rock hard with their third album, *Vitalogy*, considered their strongest yet.

Marc Morrison, Shooting Star

Nominated for best female vocalist, country singer Mary Chapin Carpenter croons at the Country Music Awards ceremony, but loses to Pam Tillis. Carpenter's album *Stones in the Road* tops the country charts.

Jay Blakesberg, Retna

It's a year of hits for buzz band, Gin Blossoms. Their top-selling album *New Miserable Experience*, covers "Hey Jealousy," "Found Out About You," and "Until I Fall Away."

David Corio, Retna

Hailed as the crown prince of reggae, Buju Banton's album, *Buju Banton: Voice of Jamaica*, pumps the party with "Walk Like a Champion" and "Man a Look Yuh."

EMI Records releases Live at the BBC a two-disc set of radio concerts recorded by the Beatles in the early '60s. "Free as a Bird," an original unfinished track by the late John Lennon, is finished, mixed with the live voices of Paul, George, and Ringo, and included in the set.

Ronnie Wright, LGI

Dismissed as kiddie artists, three 12-year-old rappers who go by the name of Immature, get a new sound. Album *Playtime Is Over* and hits "Never Lie" and "Constantly" pump them up to stardom.

Katie Ladyko, Shooting Star

Hit single "Cryin'" wins MTV's Video of the Year award for singer Steven Tyler and metal band Aerosmith, who ride a wave of success and release their new album *Big Ones*.

The rock-spectacle Rolling Stones tour, named after their album *Voodoo Lounge*, combines a light show, computer animation, video blowups, and gigantic inflatable props. Millions watch the Stones prance through their classic and current hits like "Love Is Strong." Voodoo Lounge becomes the highest grossing tour in history with $115 million in ticket sales.

Scott Weiner, Retna

The Canadian band Cowboy Junkies, whose big hit this year is "Sweet James," sings of isolation and despair on their latest album *Pale Sun/Crescent Moon*.

Deniz Kalkavan, Retna

Powered to the top with their pure pop sound, Swedish quartet Ace of Base tops the charts with *The Sign*. Their sound is a contagious blend of reggae-splashed pop known as "China Reggae."

J Mascis emerges as a prolific and versatile songwriter for the punk-rock band Dinosaur Jr. with "Outta Hand" and major hit "Feel the Pain," both on their latest album *Without a Sound*.

Larry Busacca, Retna

Tommy Calder, Shooting Star

The Benedictine Monks of Santo Domingo de Silos release their CD, Chant. Heavy rotation on MTV turns the collection of ancient Gregorian chants into an unexpected best-seller.

Niels Van Iperen, Retna

Irish rock foursome, the Cranberries, tour the United States playing the sad, pretty melodies from their second hit album, *No Need to Argue*.

Jeffrey Scales, LGI

Rappers with a self-reliant attitude, Salt-N-Pepa keep their *Very Necessary* vibe going this year with hits "Shoop" and "Whatta Man" which wins them, along with En Vogue, an MTV Music Award.

Michael Benabib, Retna

Rapper Snoop Doggy Dogg's performance makes the movie soundtrack *Above the Rim* a best-seller. His video "It's a Doggy Dogg World," which reunites all the '70s black exploitation film stars, wins an MTV Music Award.

sports news

flash

Ranked No.1, the University of Nebraska Cornhuskers finish their unbeaten season by defeating the Miami Hurricanes to win the national title. Quarterback Tommie Frazier earns MVP honors by guiding the Huskers to two fourth-quarter touchdowns and a frenetic 24-17 victory.

She was a pro at 13, a millionaire at 14, and out of the game at 17. After getting booked on charges of marijuana possession, tennis star Jennifer Capriati enters a drug rehab program and makes a comeback in autumn where she plays well but fouls her first-round match.

Former Wimbledon champ Andre Agassi wins the 1994 U.S. Open and beats champion Pete Sampras at the 1995 Australian Open. Called the most popular tennis player in the world, the tennis phenom has a new girlfriend, former model Brooke Shields.

The National Hockey League plays only 48 of the 82 games in the season this year due to a lockout. Following baseball's example, hockey owners put salary caps on their players, who strike but lose out to the owner's rule.

Track and field star Wilma Rudolph dies at the age of 54. The 20th of 22 children, she overcame polio, scarlet fever, and pneumonia to become a basketball star at 13, an Olympic bronze medalist at 16, and a winner of three gold medals in the 1960 Rome Olympics.

Allsport

Whenever the Magic, led by 7'1" 300-pound Shaquille O'Neal, score 110 points, the Orlando McDonald's restaurants redeem home game tickets for a free Big Mac. With the team selling out all 16,000 seats, the Golden Arches supply a massive Mac attack, consoling fans for the lack of a playoff victory.

Allsport

Pete Sampras defeats Goran Ivanisevic in the men's singles final at Wimbledon in July 1994, for his second straight Wimbledon title. In January, pressure of defending the title causes him to break down in tears at the 1995 Australian Open.

Allsport

Having already announced her retirement from singles tennis, nine-time Wimbledon champion Martina Navratilova waves good-bye to an emotional crowd, after losing to Conchita Martinez in her last Wimbledon match.

Focus on Sports

Pitchman George Foreman, 45, wearing the same red trunks he sported when he fought Muhammad Ali 20 years earlier, wins the world's heavyweight boxing title from Michael Moorer with a 10th round knockout.

The high rate of early burnout in women's pro tennis from media pressure, trainers, and sponsors causes the parents of Venus Williams, 14, to delay her pro debut.

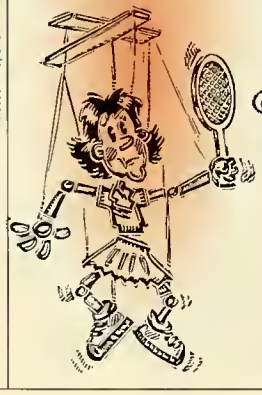

Reuters/Bettmann

In July, Miguel Indurain of Spain makes a triumphant entry on the Champs Elysées in Paris to win the Tour de France for the fourth straight time. He wins the 3-week, 3,218 km contest easily, finishing five minutes, 39 seconds ahead of the field. Greg LeMond, the only American to win the Tour de France three times, retires from racing because of health problems.

Mike Powell/Allsport

On June 14, the New York Rangers deteat the Vancouver Canucks 3 to 2 in the seventh game ot the Stanley Cup play-offs, winning the coveted hockey cup tor the first time in 54 years.

Strong, Gamma/Liaison

Tonya Harding, barred for lite from organized skating tor obstructing justice in the investigation ot an assault on Nancy Kerrigan, is offered $2 million by the All Japan Women's Pro Wrestling Association to wrestle as a baddie.

In Super Bowl XXIX in Miami, the San Francisco 49ers beat the San Diego Chargers 49-26, in their record-breaking fifth Super Bowl win. Quarterback Steve Young passes for a record six touchdowns to win most valuable player.

Pascital Rondeau/Allsport

After 52 wins, tour PPG Cup titles, and $10 million in earnings, Indycar champion Mario Andretti races tor the tinal time in his 31-year career. The tour-time Indianapolis 500 champion retires in October 1994.

The Centennial Olympics will be in Atlanta, Georgia in 1996. The city will emphasize its multicultural aspects to honor athletes from around the world.

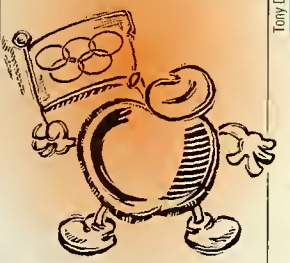

Tony Duffy/Allsport

Dara Torres-Gowen becomes the tirst Olympic swimmer to model swimsuits in the *Sports Illustrated* annual swimsuit issue. Gold-medalist Torres-Gowen's sporty looks break the "waifs and glamazons" mold dictated by tashion.

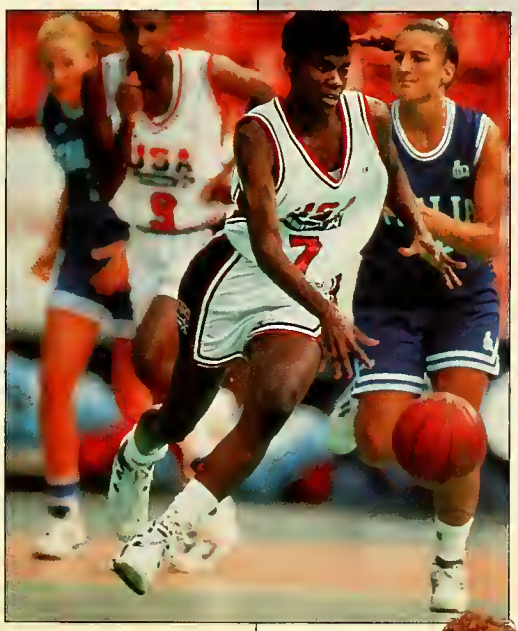

Chris Cole/Allsport

Basketball star Sheryl Swoopes leads the U.S. women's basketball team to a gold medal at the Goodwill Games in Russia. Earlier she led Texas Tech to an NCAA title and signed an endorsement deal with Nike.

Ernie Els wins the 1994 U.S. Open golf tournament in sudden-death playoff. The U.S. women's golf team, led by Dottie Mochrie, beats Europe for the 1994 Solheim Cup.

AP/Wide World

Fans are openly angry when a dispute between players and team owners over salary caps and other issues threatens to shut down baseball. A work stoppage begins on August 12, and no World Series is played for the tirst time since 1904.

AP/Wide World

World Cup soccer comes to the U.S. tor the first time: 24 teams play 52 World Cup games in nine cities to 3,567,415 tans, culminating in a title match between Brazil and Italy. Earlier the U.S. upset Colombia, but lost to the Brazilian team, who went on to win the cup.

faces in the news

flash

Supreme Court Justice Harry Blackmun, 85, who wrote the majority opinion in Roe v. Wade, the landmark 1973 case that guaranteed a woman's legal right to abortion, announces his retirement from the court after 24 years.

The Charles and Diana fairy-tale-turned-sordid-soap continues: A German newspaper prints nude photos of Prince Charles; he publishes a confession saying he never loved his wife. Princess Diana is suspected of making crank phone calls; an old friend who claims to be her ex-lover hawks a trashy kiss-and-tell book.

Tabitha the cat spends 12 days and 32,000 miles in the fuselage of a Tower Air 747 jet when she escapes her cat carrier and gets lost in the cargo hold. Tabitha makes television appearances after her rescue with her aspiring-actress owner. Tabitha lost two pounds during the ordeal, her owner lost six.

The Florida judge would not allow Paul Hill to use justifiable homicide as a defense in the shootings of Dr. John Britton and his bodyguard outside a Pensacola abortion clinic. Hill is found guilty of murder in the first degree.

Anna Paquin, 11, wins an Academy Award for her performance in *The Piano*. Says actor Gene Hackman, "I guess now you'll have no trouble getting cast in your school play."

Reuters/Bettmann

Ronald Reagan, 83, announces he is in the early stages of Alzheimer's disease, which will cause him to rely increasingly on wife Nancy. Doctors say the easy-going ex-president should be able to function normally for several more years.

Despite hurled obscenities and death threats, Shannon Faulkner, 19, battles the all-male Citadel for the right to become the first female cadet in the 152-year history of the state-supported South Carolina military school.

Reuters/Bettmann

Nelson Mandela, an international hero who won the Nobel Peace Prize, writes his story. *Long Walk to Freedom: The Autobiography of Nelson Mandela* covers the author's 27 years as a political prisoner, his release, and black Africans struggle for freedom.

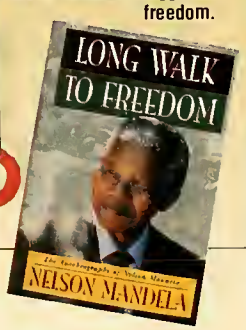

Sending a worthy message to pageant-watchers, Heather Whitestone, a deaf Alabama college junior who works with handicapped kids, is crowned 1994 Miss America by her predecessor Kimberly Aiken.

Reuters/Bettmann

In Singapore, American teenager Michael Fay is convicted of vandalism and publicly caned four times by a martial arts master, despite pleas from his family and President Clinton.

Reuters/Bettmann

Jonathan Daniel, Allsport

Former basketball superstar Michael Jordan improves his game for the Arizona Scottsdale Scorpions, a minor-league baseball team. He still has no plans to return to the hoops.

Applying his new fame to good works, actor Antonio Banderas, of *Philadelphia* and *Interview With the Vampire*, spends a week on a goodwill mission helping UNICEF draw attention to war-torn Somalia.

Ron Davis, Shooting Star

In about the most surprising event of the year, Michael Jackson weds Elvis' daughter, Lisa Marie Presley in a secret ceremony, May 1994. Journalists wonder if the union isn't a business arrangement or an attempt to polish Michael's public image, tarnished by claims of child molestation.

AP/Wide World

Cartoonist Gary Larson announces that he will retire *The Far Side*, a feature that began in 1978 and has appeared in 1,500 newspapers.

THE FAR SIDE By GARY LARSON

THE FAR SIDE ©1995, FarWorks, Inc. Dist. by Universal Press Syndicate. Reprinted with permission. All rights reserved.

Scruffy movie idol Johnny Depp and wispy model Kate Moss have a headline-making lovers quarrel. Depp is arrested for trashing the couple's hotel room.

All Action from Retna Ltd.

Model Cindy Crawford and actor Richard Gere, dubbed the world's sexiest couple, announce their separation. Hollywood books Crawford for her first movie.

Steve Granitz/Retna Ltd.

Printed in U.S.A. ©1995 Jostens, Inc. and World Book
95-047 (#2155)

Japanese earthquake cover photo credit: AP/Wide World
Newt Gingrich cover photo credit: Robert Visser, Sygma

Silver Lake Regional
CUSHMAN
High School Library
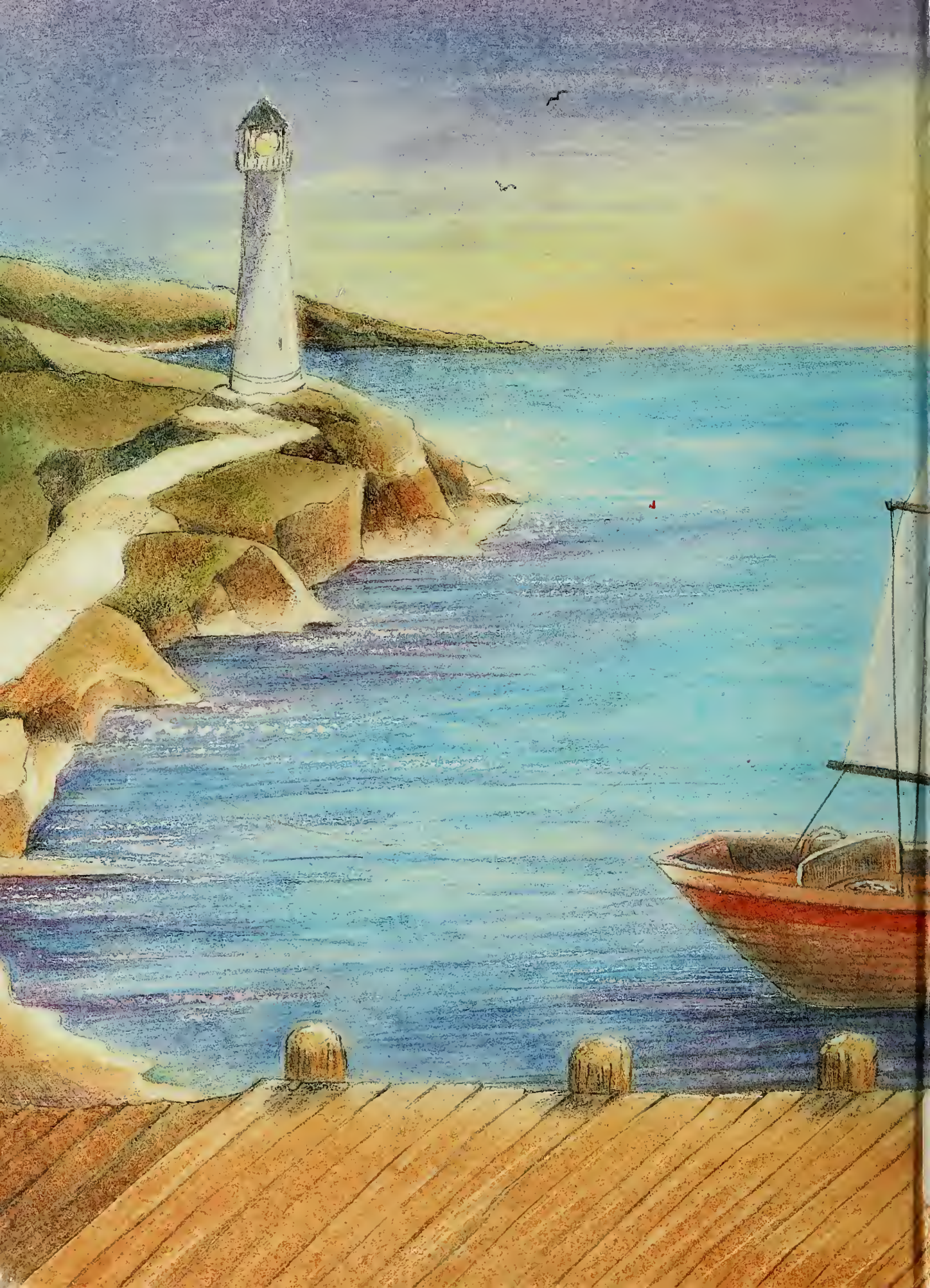
Silver Lake Regional
CUSHMAN
High School Library